



**Holly Hill**   
Children's Services

———— **2016 ANNUAL REPORT** ————



**OUR MISSION:** Holly Hill Children Services strengthens the lives of children through its programs focused on the child.

# WELCOME TO HOLLY HILL

From the Executive Director  
and Board Chair



*Dear Friends of Holly Hill,*

As we share with you the amazing transformations in the lives of the children that Holly Hill is called to serve, we would like to take this opportunity to thank you personally for all that you do to make Holly Hill a shining beacon in Northern Kentucky. We want to thank our Board of Directors, our staff, our volunteers, and those who invest in Holly Hill. We thank you for your time, your skills, and your talents which are applied to the future of our community. In fiscal 2016, we were able to serve 2,161 children and families. We are proud to be the stewards of your commitment to our children and families.

This past year has been one of goodbyes and hellos. The biggest change being the retirement of Connie Wong, our exceptional Executive Director, who served faithfully with compassion and dedication for the past 29 years. As she enters a well-deserved retirement, we are thrilled and blessed that she has steered the organization into the brave new world of enhanced therapy services and has positioned the agency to provide Alcohol and Other Drug Entity Behavioral Health Services to Northern Kentucky. In providing Therapy Services, Case Management, Community Support Associates, Supervised Visitation, and Residential Treatment, the common refrain is that drug addiction in the family has a devastating effect on the behavioral and mental health of children. It is a natural extension of our mission to provide the same quality of care to address these issues in the home.

We also said goodbye to Eileen Moore, our Director of Community-Based Services, who joined Connie in retirement. Eileen's dedication to each child in our community-based programs and her leadership and managerial skills have proven to be very large shoes to fill. We now have two Directors, who have been promoted from within our exceptional ranks, to steer

and develop our programs. As a part of our community-based initiatives, we continue providing both high-quality services in the home, but also in the schools.

Residential Treatment has been the hallmark of our mission for the past 132 years. Our dedicated staff continues to transform the lives of girls who are in our care and are committed to helping them achieve their goals, not only while they call Holly Hill "home", but as they incorporate all that they have learned into their futures.

In 2016 we achieved re-accreditation from the Council on Accreditation (COA). All staff pulled together to prepare for the process and we received a glowing report. We were also delighted at the support of our many partners as we gathered together for the 55th Annual Holly Hill Golf Classic, Marty Gras Party, and Livingston Taylor Benefit Concert. We are grateful for the continued support from the Clyde N. Day Foundation in our development efforts.

We are proud to be associated with such a great organization with such a long and rich tradition of being "all about the kids". It is a privilege to work alongside all of you as we strive to make an impact in our community.

Patricia Wingo  
Chair of the Board of Directors

Jonathan Adee  
Executive Director

## OUR VISION

Holly Hill Children's Services embraces a changing service environment, meeting the present needs of children in our community and preparing to meet the needs of the children we have yet to serve.

# Board of Directors

**PATRICIA WINGO - Chair**  
Retired

**THOMAS HILS - Vice Chair**  
Retired

**MICHAEL KEHOE - Treasurer**  
Retired

**PAUL HILLENMEYER - Assistant Treasurer**  
Heritage Bank

**JAN KREUTZER - Secretary**  
Law Office of Jan Kruezer

**STEPHEN MANN - Member-at-Large**  
Blue & Co., LLC

**KAREN ALLEN**  
Ft. Thomas Board of Education

**KAREN BARTO**  
City of Alexandria

**MARGARET BRAUN**  
Great American Insurance Co.

**AMY GLASER**  
Alexandria Drugs

**SCOTT GROTHAUS**  
Messer Construction

**WILLIAM HAGEDORN**  
Retired

**BRITTANY KONEN**  
KAO Brands

**MARK MARASCH**  
Retired

**ANNE POND**  
Greater Cincy Homes

**GERALD SCHMIDT**  
Retired

**DAVID G. SCHNEIDER**  
Schneider Group RAI

**JACK SNODGRASS**  
Retired

**SCOTT TACKETT**  
Klekamp & Company

**BRADLEY TAYLOR**  
Fifth Third Bank

**FRANK TWEHUES**  
CT Consultants

**ABIGAIL VOELKER**  
Voelker Law Office

**ROGER VON STROHE**  
Retired

**DOUG ZANG**  
Zang Family Skylines

# HOLLY HILL STAFF

## ADMINISTRATORS

Jonathan Adee, Executive Director  
Janet Van Nevel, Director of Administrative Services  
Christian Bravo, Director of Finance  
Lou Fasce, Accountant  
Dana Grothaus, Development Coordinator  
Connie Fisher, Training Coordinator  
Gidget Jones, EHR Specialist

## ADMINISTRATIVE SUPPORT

Jen Abramis, HR Assistant  
Barbara Gaddis, Administrative Assistant  
Charlotte Kramer, Development Assistant  
Robin Pfefferman, Administrative Assistant  
Valerie Poos, Administrative Assistant  
Frances Robinson, Administrative Assistant  
Shannon Weishaupt, Administrative Assistant

## SUPPORT SERVICES

Cathy Holbrook, Support Services Supervisor  
Vince Hampton, Maintenance Worker  
Gloria Hardman, Housekeeper/Cook  
Legina Henry, Housekeeper/Cook

## RESIDENTIAL TREATMENT

Jo Wilder, Director of Residential Treatment  
June Barnett, Residential Therapist  
Nina Howard, Clinical Associate  
Emily Schubert, Residential Therapist  
Lee Valerio, Cottage Coordinator

## Adolescent Treatment Workers

Shasta Avant  
Sharon Dawson-Singleton  
Ashley Graber  
Mercedes Huggins  
Katie Knapp  
Emily Litton  
Keely Roberts  
Ally Sanislow  
Maribeth Staten

## COMMUNITY BASED SERVICES

Derrick Trammell, Director of Clinical Services  
Alice Kinman, Director of Case Management & Supervised Visitation  
Eileen Moore, Clinical Supervision Specialist  
Sara Rogers, Case Management Supervisor  
Lorna Shepherd, Clinical Services Coordinator

## Case Managers

Tracy Bischoff  
Robert Jones  
Kathleen Poe  
Kristie Roberson  
Mahalia Smith-Carter  
Kristy Stidham

## Therapists

Karen Byerly-Lamm  
Colleen DelZotti  
Nick Dikeos  
Stephanie Ganns  
Darlene Kelley  
Beth Maryea  
Pat Moore  
John Nerswick  
Jeff Pasley  
Troy Peace  
Fonda Reis  
Sarah Riley  
Amy Snyder  
Megan Swanson  
Mark Switzer  
Christina Tierney  
Deb Verbrugghen

## Community Support Associates

Dianne Fernandez  
Steven Peed  
Rodney Randolph

## SUPERVISED VISITATION

Zakkiyyah Wilson, Supervised Visitation Supervisor  
Aarin Cox, Visitation Monitor  
Robert Bowling, Visitation Monitor  
Cassy Kopaceski, Visitation Monitor  
Diane McPherson, Visitation Monitor

# OUR PROGRAMS



## RESIDENTIAL TREATMENT

The Residential Treatment program at Holly Hill provides support for adolescent girls ages 11-18 with severe emotional and/or behavioral need. Residents live at our 24-bed facility on our California, KY campus for an average of 6-9 months where they receive intense therapy services in a highly structured environment and attend local public schools.

**41 ADOLESCENT GIRLS WERE SERVED IN FISCAL 2016, PROVIDING SUPPORT SERVICES TO 110 PEOPLE. 3 RESIDENTS GRADUATED FROM HIGH SCHOOL, 90% WERE PROMOTED TO THE NEXT GRADE LEVEL AND 96% COMPLETED THEIR TREATMENT IN 12 MONTHS OR LESS. 92% OF RESIDENTS COMPLETING 3 MONTHS OF TREATMENT WERE DISCHARGED TO A LESS RESTRICTIVE PLACEMENT.**

Jadyn was a ward of the state of KY for many years before coming to Holly Hill due to her abusive parents. She had cycled through numerous foster homes, psychiatric hospitals, and other treatment programs. Jadyn had significant mental health issues and was emotionally unstable. When she was placed at Holly Hill, she was entering her senior year of high school but lacked enough credits to graduate. Jadyn struggled daily to manage her emotions and was often explosive and aggressive, sometimes harming herself and others. Her Residential Therapist worked with her intensely to address her abusive and traumatic past. After months of services, including individual and group therapy, social skills development, life skills training, and educational support, Jadyn's aggressive outbursts lessened, her emotional stability increased, and she learned to manage "trauma-triggers" and grow into a responsible adult. She earned the required credits to graduate high school on time, transitioned into a new foster home and enrolled in community college. Holly Hill helped her to become the adult she feared she could never be.

## THERAPY SERVICES

Licensed Therapists conduct sessions with the client, their parents, and siblings in the home, at school, or our office to help improve the quality of life for everyone involved. Children in this program have severe emotional and/or behavioral issues and are at risk for being hospitalized or placed outside of their homes.

**IMPACTED 254 CLIENTS IN FISCAL 2016, SERVING A TOTAL OF 1,116 CHILDREN AND FAMILIES. 93% OF CLIENTS REMAINED STABLE AND EXPERIENCED NO OUT OF HOME PLACEMENT DISRUPTION DUE TO THEIR BEHAVIORS. 100% OF CLIENTS AND PARENTS/GUARDIANS REPORTED SATISFACTION WITH THEIR THERAPIST, SERVICES RECEIVED, AND IMPROVED BEHAVIORS.**

Dessie reached out to Holly Hill for help with her granddaughter, Shawna who had been lying and stealing, was being disrespectful to adults and peers, and was disruptive at school. During the initial meeting with the Therapist, Dessie reported a history of abandonment and neglect by Shawna's biological parents. Together, Dessie, Shawna, and her Therapist came up with a treatment plan that included individual counseling at school and in the home. A Case Manager was assigned to help stabilize the family with needed resources, and Shawna would also work with a Community Support Associate from Holly Hill to work on social skills, coping skills, and managing emotions. Shawna's problematic behavior continued to be a concern initially, but after six months of receiving Holly Hill's community-based services, Shawna was able to improve. Her grades improved, she began to act and feel more confident, and she started to participate in activities in the community. Dessie, along with Shawna's teachers and peers, describe her as a "new person" that uses respectful words and appropriate tone. Dessie said that working with Holly Hill was the first time she felt truly supported in raising Shawna.



# OUR PROGRAMS

## CASE MANAGEMENT

The Case Management program at Holly Hill serves children and youth, up to age 21, who have complex behavioral healthcare needs and are at risk of being removed from their homes. Case Managers coordinate services for the child that focus on stabilizing the home environment and preserving the family unit.

**IMPACTED 228 CLIENTS IN FISCAL 2016, SERVING A TOTAL OF 559 CHILDREN AND FAMILIES. 86% OF CLIENTS DO NOT MOVE TO A MORE RESTRICTIVE SETTING UPON DISCHARGE. 100% OF CLIENTS REPORTED THEIR EXPERIENCE WITH HOLLY HILL WAS HELPFUL IN ADDRESSING THE NEEDS OF THE CLIENT AND THE FAMILY.**

Cameron was referred to Holly Hill because he was having a hard time dealing with the death of his grandfather. Instead of processing his emotions in a healthy way, he was experimenting with drugs, having inappropriate sexual relationships, having intense family conflicts and dangerous peer relationships. Through Case Management and Therapy Services, Cameron showed great courage and responsibility as he committed to bettering himself in his home life, at school and in his community. He was able to identify and process his emotions in a healthy manner, develop and use coping skills, learn how to overcome peer pressure to make positive life choices, and how to live with parents who are recovering addicts. Cameron successfully completed our program and was transitioned to a less intense service.



## SUPERVISED VISITATION

Holly Hill's Supervised Visitation program provides an opportunity for visiting parents/guardians to maintain contact with their children in a safe, neutral setting. These supervised visits take place at our office in Highland Heights.

**314 CHILDREN AND FAMILIES WERE SERVED IN FISCAL 2016. 100% OF VISITS IN FISCAL 2016 WERE WITHOUT ANY CRITICAL INCIDENTS. 96% SATISFACTION RATING WAS REPORTED ON EXIT SURVEYS. 93% REPORT NO INCREASE IN CONFLICT.**

Tony & Kym are a married couple with two young boys. Kym is hearing impaired and Tony is on the autism spectrum and struggles with some of his symptoms. Their two children were removed from their custody for "neglect and endangerment" when one of the boys was significantly hurt after falling out of a tree. Because of Kym's hearing impairment, she didn't hear the kids screaming and when Tony returned home from work, he was unable to manage his emotions after seeing the injury. During this time, Tony & Kym struggled to secure support, understanding, and neutrality throughout "the systems" of foster care, DCBS, and the courts. They were eventually directed to Holly Hill where they visited their boys together for more than two years. Kym received a cochlear implant and Tony worked with a professional to learn to better manage his emotions in a crisis. Holly Hill was able to provide a safe, neutral environment to the family, as well as non-biased observation reports to the courts, DCBS, and attorneys throughout the process. The courts ordered the children be returned to their parents. On their last visit at Holly Hill, they all left for home, together as a family, for the first time in over two years.

# OUR PROGRAMS

## COMMUNITY SUPPORT

Holly Hill's Community Support Associate program provides one-on-one therapeutic mentoring to at-risk children and youth, up to age 21. This program encourages positive interactions with the child in a community setting in ways that allow them to learn how to interact appropriately within their environment.

**IMPACTED 26 CLIENTS IN FISCAL 2016, SERVING A TOTAL OF 149 CHILDREN AND FAMILIES.** 25 OUT OF 26 CLIENTS REPORTED IMPROVEMENTS ON TARGETED BEHAVIORS. 93% OF CLIENTS REPORTED THAT THEY WERE SATISFIED WITH THEIR CSA WORKER.

Jaxson was referred to Holly Hill after being hospitalized for suicidal and homicidal thoughts. His mom reported being scared and unsure of how she could support Jaxson in her home due to the intensity of his behaviors. At Holly Hill, he was assigned to a Therapist that met with him and his family weekly to support the development of coping skills and home structure. Jaxson also began working with a Community Support Associate through Holly Hill that encouraged positive engagement at home, school, and in a community setting. With the help of Holly Hill, he was able to move from a strict alternative school to a traditional classroom. He developed skills that helped him manage his anger and emotions, including intense impulsive behaviors which impacted his ability to sit still. He has remained out of the hospital and in his home. Other adults and children have said that they enjoy being around Jaxson and have noticed a remarkable difference.



 **10**

number of hours per week spent with each child by a Community Support Associate

 **11,224**

number of hours rendered to children and families in our Therapy Services program in Fiscal 2016

 **6-9**

average number of months an adolescent girl is in residence in Holly Hill's Residential Treatment program

 **18**

average case-load for a Case Manager in a given month

 **65**

average number of staff employed by Holly Hill in Fiscal 2016



# PERFORMANCE RESULTS FOR FISCAL YEAR 2016

## Child & Family Demographics

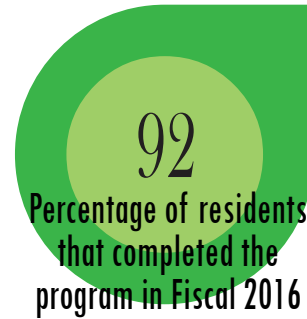
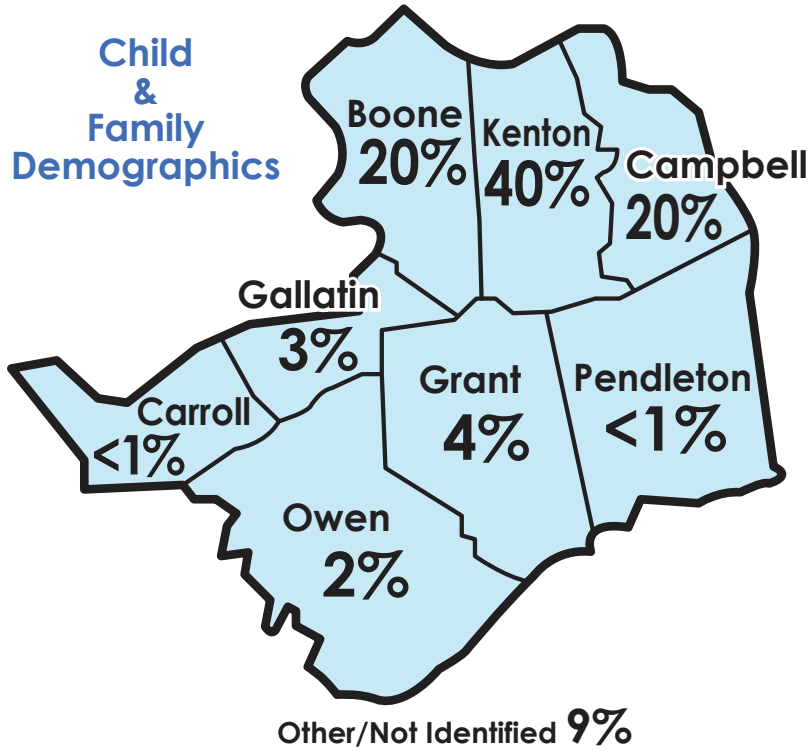

## IN FISCAL 2016, OUR POPULATION IMPACTED

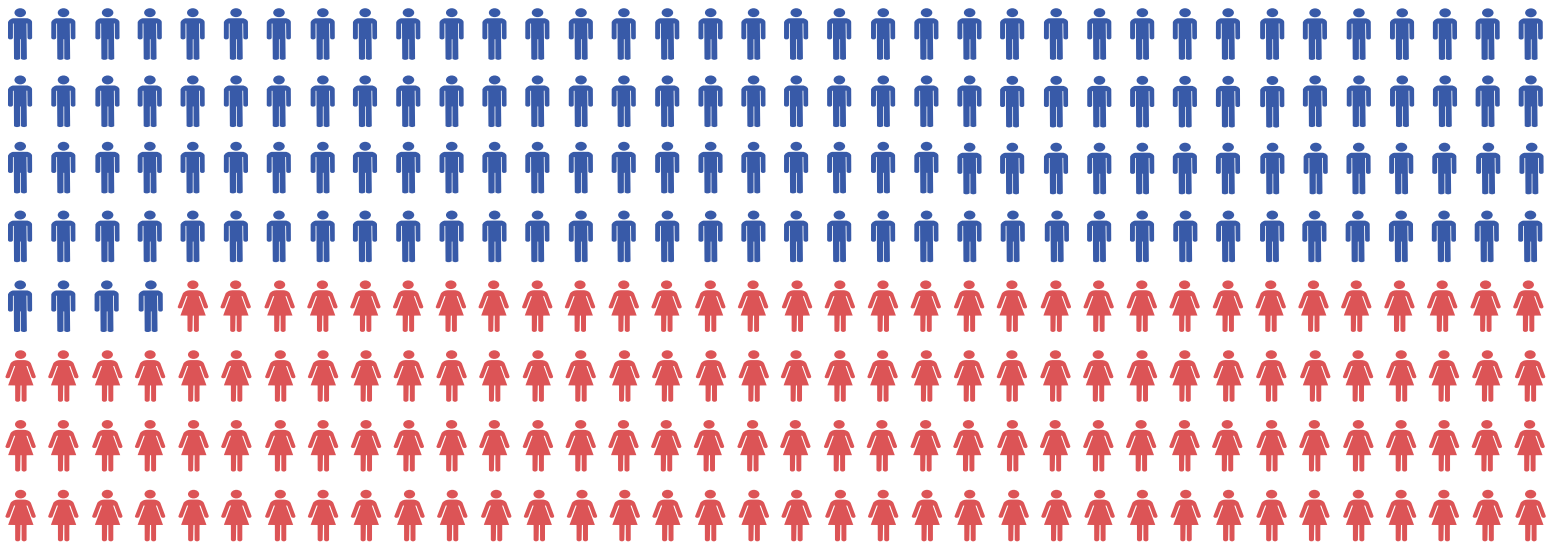

 **BOYS 51%**     **GIRLS 49%**

# 2016 FISCAL STATEMENT



## OPERATING REVENUES

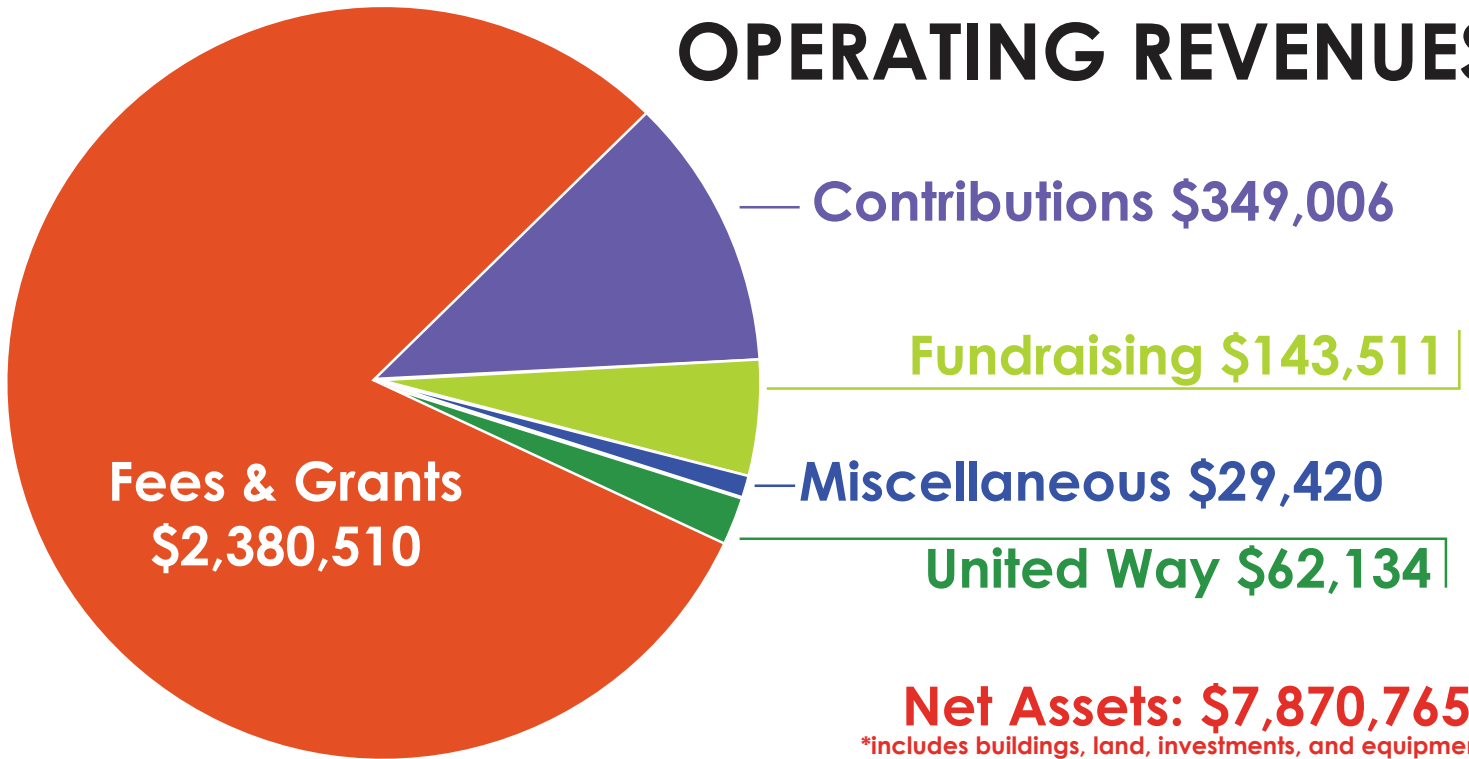

**Net Assets: \$7,870,765\***

\*includes buildings, land, investments, and equipment

## OPERATING EXPENSES

Community Support Associate  
\$187,733

Supervised Visitation \$88,715

Fundraising \$75,514

Management & General  
\$433,624

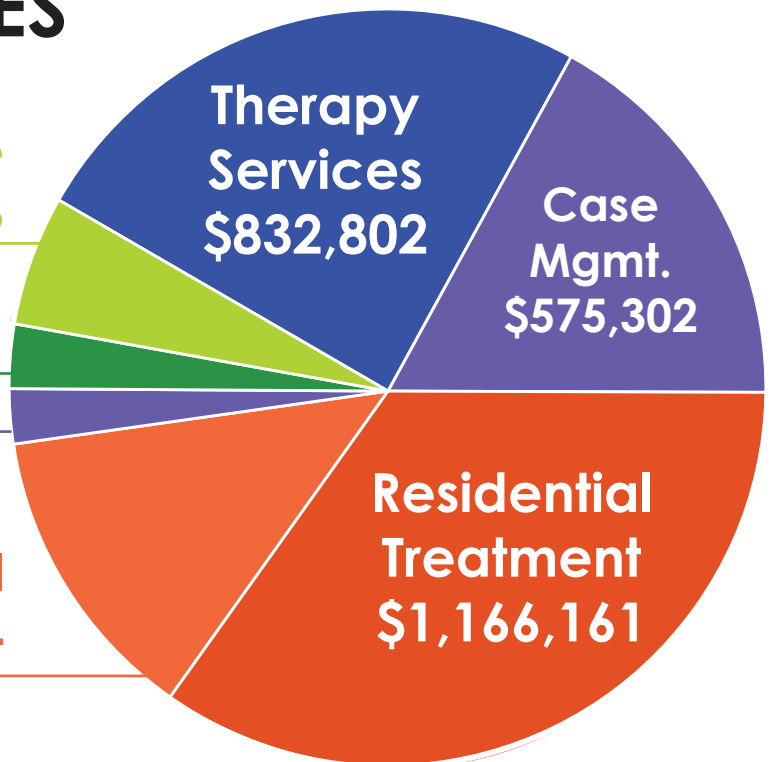





# HOW YOU CAN HELP

## HOW CAN YOU HELP HOLLY HILL CHILDREN'S SERVICES?

### PLANNED GIVING AND BEQUESTS:

Create your legacy by becoming a member of Holly Hill's Legacy Circle. Options available can offer numerous tax benefits for the donor or the donor's heirs. Examples include gifts of real property, life insurance, retirement plans, gift annuities, trusts, or by remembering us in your will. The following basic bequest language is suggested: "I give, devise, and bequeath to Holly Hill Children's Home Inc. in California, KY [insert written amount, percentage of your estate, description of property, etc.] to be used for its general purposes and benefit." Through estate planning provisions, you can leave a lasting legacy to support Holly Hill and the children and families of NKY. If you would be so kind as to notify us of your gift, we would like to include you on our list of Legacy donors. Consult your attorney, accountant, or financial planner to discuss the best options for you.

### DONATE ON-LINE:

Holly Hill now gives you the option to donate online using a credit card or check. Visit our website at [www.hollyhill-ky.org](http://www.hollyhill-ky.org) and click the DONATE NOW button. You can also register for Holly Hill events through the website.

### GIFTS IN KIND:

Holly Hill is often in need of donations such as personal care items, school and craft supplies, clothing and sporting equipment. Please contact us at 859-635-0500 to arrange pick-up or drop-off.

### MEMORIALS AND TRIBUTES:

Donations may be made in memory of a loved one or to commemorate a special occasion. This is a wonderful way to recognize someone special who has touched your life in a meaningful way.

### EVENT PARTNERSHIPS:

We hold several special events annually and count on local corporate support. Yearly events include our annual Golf Classic held each May and a fundraising party at the end of summer.

### VOLUNTEER SERVICES:

Each year hundreds of volunteers and volunteer groups from local businesses donate their time and talents. Consider helping us with a beautification project, a special event, or plan an activity with the children.



# DONATIONS & GRANTS



## DONORS

Clarence Addison  
 Alexandria Drugs  
 Barbara Alford  
 Alford Roofing  
 Karen & Paul Allen  
 Donna Anderson  
 Apex Realty Group  
 Stephen Arrowood  
 James & Pamela Arthur  
 AT&T Corporate Employee Giving Program  
 Ricky Austin  
 Brad & Beth Bach  
 Patricia Bales  
 Barbara S. & Richard G. Hoefinghoff Family Fund  
 Barleycorn's  
 John Barnes  
 Rick & Karen Barto  
 Matthew Beiting  
 Bellevue Veterans Club Ladies Auxiliary  
 Benevity Community Impact Fund  
 Joan Berkemeyer  
 Donald Berkemeyer  
 Gary & Anne Berkley  
 Beverly International Nutrition  
 Elmore Bezold  
 Leslie Bohart  
 Neil Bourgeois  
 Thomas Brinkman  
 Joseph & Peggy Brockmeyer  
 Dick & Mary Broeg  
 Diane Brossart  
 John Buchanan  
 Shawn Busch  
 Susan Candiotti  
 Candyse Jeffries Orthodontics, P.S.C.  
 Suzanne Carney  
 C-Forward  
 Chemed Foundation  
 Randy Christian  
 Cincinnati Roller Girls  
 Cincinnati Wholesale Florist  
 Citizens Bank of Northern Kentucky  
 Jodi Clark  
 Adam Clark

Clyde N. Day Foundation  
 Cold Spring Electrical Contractors Inc.  
 Hanna Coleman  
 Todd Cooney  
 Country Cruisers Car Club Inc.  
 Jean Courtney  
 Lance & Joan Cox  
 Jeff & Melonie Craig  
 Mike & Ruth Crawford  
 Crawford Insurance  
 Laverne Creamer  
 Crestview Lands, LLC  
 Daniel Crew  
 Jordan & Beth Cross  
 James & Mary Dady  
 Danielle Daniels  
 Darling Ingredients  
 Michael Davis  
 Dennis & Barbara Deal  
 Fred Dittrich  
 Ernest Dolle  
 Robert Dreyer  
 Allen & Melanie Dube  
 Tehya Duckworth  
 Duke Energy Renewables  
 Karen Enzweiler  
 Kathryn Eten  
 Melissa Fee  
 Carroll & Linda Ferrel  
 Jeffrey Fields  
 Benita Fifer  
 Mary Fisher  
 Flagg Springs Baptist Church Inc.  
 Sean Flora  
 Fort Thomas Lodge #808 F & AM  
 Paul Franxman  
 Tom & Christine Fromholt  
 Andrew Frommeyer  
 Heather Garrett  
 Gary John Gearding  
 General Cable  
 Mary Gerrein  
 Gerald Glancy  
 Amy & Ken Glaser  
 Mary Kay Glaser  
 Brian & Denise Golden

Grants Lick Veterinary Hospital  
 Greater Comfort Heating & Air Conditioning Inc.  
 Jack & Lila Greer  
 Scott & Dana Grothaus  
 John & Debbie Gubser  
 Geneva Habermehl  
 Bill & Mimi Hagedorn  
 Carl & Carol Hager  
 Hallaender Mfg Company  
 Cathy Halloran  
 Kevin & Karen Hanson  
 Cynthia Harding  
 Lambert Hehl  
 Karen Henderson  
 Richard & Sonya Hensley  
 Susan Hertenberg  
 Paul Hillenmeyer  
 Ellen Hillenmeyer  
 Tom & Mickey Hils  
 Regina Hirsch  
 Mark & Lisa Hollstegge  
 Sherie Hossman  
 Bob & Helen Huber  
 Josh & Kathleen Hughes  
 Johnson Investment Counsel, Inc.  
 Michael & Sarah Keating  
 Mike & Lynne Kehoe  
 Dennis Kehoe  
 Lori King  
 Kevin King  
 Al Kirkendol  
 Klekamp & Company  
 Kroger  
 Kroger Community Rewards  
 Darren & Sara Kuntz  
 Sheri Kurtas-Schalk  
 Lupita Laber  
 Law Office of Jan Kreutzer  
 Kim Leonard  
 Neil & Pearl Leonard  
 Robert & Judith Licht  
 Emily Lobert  
 Paul & Carol Luersen  
 Luke & Ann Lukens  
 Doug & Jane Lyons





# DONATIONS & GRANTS

M & M Service, Inc.  
 William Malone  
 Stephen Mann  
 Mark & Kristie Marasch  
 Jeanine Margolen  
 Melinda Martino  
 Craig Massie  
 Sheila McCormick  
 Terry & Peggy McDannold  
 Nancy McEntire  
 Daniel McNeill  
 Mike & Maryann Mecher  
 Troy Mefford  
 Merrill Lynch Global Wealth Management  
 Barbara Messenger  
 Messer Construction Co.  
 Mary Meyer  
 Marty & Cathy Meyer  
 Mickey & Michelle Meyer  
 Stephen & Candi Meyers  
 Miller-Valentine Group  
 Gary & Beverly Mitchell  
 Mitsubishi Electric Automotive America, Inc.  
 Kathryn Morford  
 Kraig Morgan  
 A.J. Morris  
 Leon Mueller  
 Charleen Murphy  
 Myles & Myles Retirement Planners  
 Debbie Neace  
 Jesse Neack  
 Gary Nelson  
 Amy Nerswick  
 Niceley's Appliance Repair Inc.  
 Darlene Nieman  
 Northern Kentucky Water District  
 Andrea & Liam Norton  
 One Stop Liquors  
 Orion Lodge #222  
 Rita Parker  
 Brenda Pelfrey  
 Richard & Macy Pena  
 Todd Pfeiffer  
 Gregory Pieper  
 John Poe  
 Mike & Jenn Popil

Gary & Carol Purser  
 Queen City Financial Advisors  
 Bill & Susan Rachford  
 Bryan Rath  
 Mary Rawe  
 Renee Ray  
 RC Durr Foundation  
 Rechten Heating & Air Conditioning  
 Redhawk Technologies, LLC  
 Jim & LuAnn Reilly  
 Reis Concrete  
 Joe & Cindy Revell  
 Alfred Rice  
 Cheryl Richard  
 Gina Rittinger  
 Mike & Margie Robbins  
 Paul Rosing II  
 Madeline & Kevin Rumker  
 Sharon Runge  
 Mary Ryan  
 John Sandfoss  
 Scanlon & Associates  
 Lynda Schlarman  
 Gerald & Susan Schmidt  
 David & April Schneider  
 Mark & Candy Schroder  
 Michael Setele  
 Jay & Stefanie Shelton  
 Harold & Clelia Simpson  
 Skyline Chili, Inc.  
 Michelle Smith  
 Timothy Smith  
 Jeffery Smith  
 Jack & Marlene Snodgrass  
 James Snodgrass  
 Sousa Realty Company  
 Edward & Arlene Sparks  
 Karen Spurling  
 William & Sylvia Spegal  
 Brian Springer  
 St. Elizabeth Medical Center  
 Randall Steinhauer  
 Bill & Maria Stohlman  
 Richard Stokes  
 Jodi Stone  
 Dave & Theresa Taylor

Tim & Maureen Terhaar  
 Neil & Clara Thompson  
 Richard Turner  
 United Way of Greater Cincinnati  
 Nicole & Chris Utz  
 Eileen Utz  
 Julie Van Curen  
 Janet Van Nevel  
 Matthew Verst  
 Katherine Vogt  
 VonLehman & Company CPA's  
 Roger & Kathy VonStrohe  
 Glenn & Margie Wagenlander  
 Brent Walters  
 Jack & Ev Weber  
 John & Sherri Wenderfer  
 Garrett & Martha White  
 Robert & Anne White  
 Beverly Wilson  
 Nancy Winstel  
 Edwin Woeste  
 Donna Wolfe  
 Connie Wong  
 Pearl Wong  
 Doug & Becki Zang

## GRANTS

Campbell County Extension Service  
 Honorable Order of Kentucky Colonels  
 Huenefeld Memorial Trust Fund

**“They’re worth  
 saving;  
 every child is  
 worth saving.”**

**~ Sharon Dawson-Singleton**  
 Adolescent Treatment Worker



# VOLUNTEERS

## VOLUNTEERS

Karen & Paul Allen  
Jill Artmeier  
Diego Ayala  
Kelli Bailey  
Patricia Bales  
Terry Bales  
Vickie Bales  
Andrew Barnes  
Benjamin Barnett  
Chris & June Barnett  
Tricia Barnett  
Karen Barto  
Gary Berkeley  
Steve Beverly  
Tracy Bischoff  
Cody Boise  
Chelsea Braun  
Margaret Braun  
Dawn Bringer  
Catherine Brinthaup  
Tom Burgoon  
Keri Burkhardt  
Mike Butsch  
David Button  
Janine & Charlie Caldwell  
Stephanie Caldwell  
Mickey Campos  
Susan Candiotti  
Megan Carr  
Corey Carter  
Yolanda Carter  
Josh Chal  
Ashley Chenault  
Michelle Chenault  
Trulan Chenault  
Denise Chickey  
Doreen Clark  
Linda Clark  
Tonya Clark  
Jordan Closser  
Tony Closser  
Connie Coghill  
Steven Colyer  
Christopher Combs  
Michele Connett  
Samatha Connett  
Nathalie Cook  
Kyle Cooper  
Alex Cromer  
Rodney Crook  
Beth Cunningham  
Phillip Dalhover  
Wanda Dalhover  
Dennis Dalton  
Paul Dalton  
Daniels Industries, Inc.  
Ashley Davie  
Stephanie Davis  
Matt Day  
Sandy Decker  
Natasha Dempsey

Molly Dennison  
Bernard Early  
Betty Eckler  
Nicole Elliott  
Tonya Elmore  
Scott Eugs  
Clay Evans  
Sheila Farley  
Christa Faulkner  
Charlotte Field  
Connie Fisher  
Jeannie Fitzgerald  
Whitney Fletcher  
Racel Flynn  
Morgan Folz  
Lisa Forbes  
Loretta Frederick  
Aaron Fromm  
Nate Futrell  
Bryan Gautraud  
Douglas & Karly Gautraud  
Ethan Gautraud  
Richard & Peggy Gautraud  
Amy Glaser  
Sharlyn Godby  
Jim Gordon  
Scott & Dana Grothaus  
Connie Grothaus  
Bill & Mimi Hagedorn  
Vince & Marcella Hampton  
Gloria Hardman  
Joe Harrell  
Micah Harury  
Alec Hazeres  
Austin Hazeres  
John Hazeres  
Nick Heiert  
Gina Henry  
Jared Hilgefert  
Paul Hillenmeyer  
Amanda Hils  
Tim & Irma Hils  
Tom & Mickey Hils  
Theresa Hils-Taylor  
Ashton Hoffeld  
Cathy Holbrook  
Gina Holbrook  
Madison Holbrook  
Daniel Honaker  
Joni Hubbard  
Sarah Hunter  
Mike Jansen  
Ethan Jerauld  
Shawn Jerauld  
Kathleen Johnson  
Sam Johnson  
Megan Jones  
Robert Jones  
Marianne Jordan  
Michael & Sarah Keating  
Mike & Lynne Kehoe

Alice Kinman  
Megan Kinman  
Brittany & Joe Konen  
Charlotte Kramer  
Jan & Frank Kreutzer  
Goldie Lakes  
Tom Lakes  
Lauren Lantz  
Kathy Lauer  
Sarah Lazenby  
Billie Jo Lee  
Ian Link  
Barbara Loos  
Jana Macrae  
Mark & Kristie Marasch  
Jim Martin  
Rhodesia Matthews  
Vicky Mayer  
Cindy McClanahan  
Kathy McCreary  
Kathy Merter  
Cynthia Meyer  
Marty & Cathy Meyer  
Sami Meyer  
Jonathan Miller  
Kiely Monfils  
Eileen Moore  
Jack Morris  
Matt Morris  
Robert Myrick  
Josh Nicholson  
Kate Nienaber  
Eric Noble  
Eric O'Bryant  
Sue Ochsner  
Rhonda Orzali  
Nikki Owen  
Alex Pahler  
Kassi Parker  
Patsy Parker  
Gwen Pawlowski  
Josh Perkins  
Lou & Nancy Pfeffer  
Anne Pond  
Nicole Poniting  
Valerie & Dan Poos  
Bailey Porter  
Ryan Porter  
Sydney Power  
Mark Powers  
Susan Prather  
Larry Przbilski  
Rodney Randolph  
Ray Reis  
Scott Richards  
Will Richards  
Wyatt Richards  
Marisa Ripard  
Kristie Roberson  
Frances Robinson  
Sara Rogers

Brenda Rose  
Paul Ruth  
Pennie Sams  
Katie Scarlato  
Dave Schleper  
Leigh Anne Schleper  
Gerald & Susan Schmidt  
David & April Schneider  
Matt Schuehler  
Mark Scott  
Mary Shearer  
Mahalia Smith-Carter  
Morgan Smithson  
Jack & Marlene Snodgrass  
David Snopkowski  
Jeff & Amy Snyder  
Joe Stambush  
Renee Stauropouls  
Kasi Steward  
Kristy Stidham  
Geoff Stover  
Todd Straman  
Connie Sydnor  
Jessica Tastet  
Brad Taylor  
Carol Taylor  
Dave & Theresa Taylor  
Tim & Maureen Terhaar  
Lovetta Tevis  
Ashley Thompson  
Callie Toothman  
Derrick Trammell  
Frank Twehues  
Maria Ulloa  
Lee Valerio  
Mike & Janet Van Nevel  
Shari Vann  
Isaiah Voet  
Jean Voet  
Megan Vonhondorf  
Roger & Kathy VonStrohe  
Kristalynn Wachtell  
Alvin Wallace  
Jack Walter  
Jake Walz  
Ben & Lauren Wassler  
Desiree West  
Rebecca White  
Jamie Whitehouse  
Bernice Whiting  
Jo Wilder & Mark Scott  
Pat & Tom Wingo  
Nancy Winstel  
Heather Wischer  
Connie Wong  
Tony Young  
John Yu  
Doug Zang





# VOLUNTEER GROUPS GIFTS IN KIND

## VOLUNTEER GROUPS

7 Hills Church  
 Alexandria United Methodist Church  
 Campbell County Fire District 1  
 Campbell County Schools Central Office  
 Catalina  
 Citi Group  
 Crossroads Church  
 Ethicon Endo-Surgery, Inc  
 Humana Cares  
 L'Oreal Manufacturing Facility  
 Olive Tree  
 Seven Hills Church  
 St. Elizabeth Heart & Vascular Unit  
 UC Serves (University of Cincinnati)  
 GE IT Department



## GIFTS IN KIND

A.J. Jolly Golf Course  
 AAA Allied Group  
 Action Computer Services  
 Ale-8-One  
 Alexandria Auto & Truck Repair  
 Alexandria County Market  
 Alexandria United Methodist Church  
 Karen & Paul Allen  
 American Society of Interior Designers  
 Art's Rental Equipment & Supply  
 Aunt Millie's Bakeries  
 Authentic Jewelry & Coin  
 AutoZone-Alexandria  
 B Mac Candles & Gifts  
 B&B Riverboats  
 Kimberly Baker  
 Baker Hunt Art & Cultural Center  
 Barleycom's  
 Rick & Karen Barto  
 Beef O'Brady's  
 Gary & Anne Berkley  
 Best Buy ATVs  
 Beverly International Nutrition  
 Bluegrass Hospitality Group  
 Bluegrass Quality Meats  
 Body Alive  
 Body Dynamics  
 Boi Na Braza  
 Bob Brink  
 Bonnie Brown  
 Buca Di Beppo  
 Buckhead Mountain Grill  
 Buffalo Trace Distillery  
 Buffalo Wild Wings

Gretchen Bush  
 Campbell County Fire District 1  
 Campbell County Police Department  
 Campbell County Schools-Central Office  
 Susan Candiotti  
 Candyse Jeffries Orthodontics, P.S.C.  
 Children's Theatre of Cincinnati  
 Chipotle Mexican Grill  
 Cincinnati Bearcats  
 Cincinnati Bengals, Inc.  
 Cincinnati Marriott RiverCenter  
 Cincinnati Playhouse in the Park  
 Cincinnati Public Radio  
 Cincinnati Recreation Commission  
 Cincinnati Reds  
 Cincinnati Reds Hall of Fame & Museum  
 Cincinnati Shakespeare Company  
 Cincinnati Zoo  
 CinFed Credit Union  
 Citi Group  
 City BBQ  
 City of Alexandria  
 Claryville Riders United (CRU)  
 Cleveland Metroparks Zoo  
 Clyde N. Day Foundation  
 Cobblestone Cafe  
 Colts Care Club  
 Comfort Dentistry  
 Community Car Care  
 Conner Middle School  
 Cookie Jar Bakery  
 Cooper's Hawk Winery  
 COSI Center of Science & Industry  
 Costco  
 Cottingham's True Value  
 Country Cruisers Car Club Inc.  
 Country Heart Florist & Gifts  
 Country Inn & Suites By Carlson  
 Creation Museum  
 Currito Mexican Restaurant  
 Danielle Daniels  
 Scott & Carolyn Dean  
 Delta Air Lines, Inc.  
 Derby Dinner Playhouse  
 Dewey's Pizza  
 Dog Designs  
 Dollywood  
 Dominic's Restaurant  
 Don Hudepohl Jewelers  
 Donna Salyers' Fabulous Furs  
 Donna's Gourment Cookies  
 Joe Drury  
 Dunham's Sports  
 Walt Dunlevy  
 Eagle Finance Alexandria  
 Ebay Enterprises  
 Ebert's Meat Market  
 Eddie Lane's Diamond Showroom  
 Christy Edmondson  
 Eight Ball Brewing  
 Elk Creek Vineyards

Brenda Elkins  
 Ensemble Theatre Cincinnati  
 EnterTRAINment Junction  
 Ethicon Endo-Surgery, Inc  
 Lou Fasce  
 FC Cincinnati  
 Figure Weight Loss  
 Connie Fisher  
 Flamingo Air, Inc.  
 Flipdaddy's  
 Florence Freedom  
 Florence United Methodist Church  
 Forest Retreat Bed & Breakfast  
 Vince Frost  
 Ft. Thomas Masonic Lodge #808  
 Full Body Fitness & Yoga  
 Fund Evaluation Group  
 Funny Bone  
 Furniture Solutions  
 Barbara Gaddis  
 Gameworks  
 Amy & Ken Glaser  
 Golf Courses of Kenton County  
 Gordon Food Service  
 Graeter's  
 Graeter's Manufacturing Co.  
 Greater Cincinnati Automobile Dealers  
 Association  
 Greater Comfort Heating & Air Inc.  
 Karen & Ed Grothaus  
 Scott & Dana Grothaus  
 Steve & Connie Grothaus  
 Bill & Mimi Hagedorn  
 Hampton Inn & Suites Wilder  
 Chet & Linda Hayes  
 Healing Therapy Associates  
 Hickory Sticks Golf Club  
 Highland Country Club  
 Paul Hillenmeyer  
 Tom & Mickey Hils  
 Robin Holtz  
 David & Marcia Hosea  
 House of Refuge Church  
 Humana Cares  
 Iheart Radio  
 Jared the Galleria of Jewelry  
 Jean-Robert's Table  
 Jeff Ruby Culinary Entertainment  
 Joe's Crab Shack  
 K & M Feed Pet Tack  
 KAO Brands  
 Michael & Sarah Keating  
 Keeneland Race Course  
 Mike Kehoe  
 Monica Kendrick  
 Kentucky Horse Park  
 Kerry Chevrolet Alexandria  
 King's Island  
 Klekamp & Company  
 Ron & Pam Koeninger  
 KOI Auto Parts

# GIFTS IN KIND & IN MEMORY/ IN HONOR

## GIFTS IN KIND

Jan & Frank Kreutzer  
Kreutzer & Dorl Florists  
Kroger  
Grayson Kunnhein  
La Ru Lanes  
LaRosa's Pizzeria Alexandria  
Lawrenceburg Speedway  
LazerKraze  
Lexington Roosters  
Linda's Lasting Impressions  
L'oreal USA  
Louisville Mega Caverns  
Louisville Zoological Garden  
Beulah Lykins  
M&M Services Inc  
Mad Mikes  
Mark & Kristie Marasch  
Marshall Granger Jewelers  
McHale's Catering  
Meijer  
Mellow Mushroom  
Mercedes-Benz of Ft. Mitchell  
Marty & Cathy Meyer  
Mike's Car Wash  
Misty Ridge Farm  
Mitsubishi Electric America Foundation  
Mitsubishi Electric Automotive America, Inc.  
Mokka & the Sunset Bar & Grill  
Mr. Spotless Car Wash  
National Underground Railroad Freedom  
Center  
New Beginnings Massage LLC  
New Riff Distillery  
Newport Aquarium  
Newport Pizza Company  
Newport Syndicate  
NKU Athletics  
Andrea & Liam Norton  
Ober Gatlinburg  
Paul & Sue Ochsner  
Ollie's Bargain Outlet  
One Main Financial  
One Stop Liquors  
Originals by Kristie  
Pasquale's Pizza - Bellevue  
Richard & Macy Pena  
Perfect North Slopes  
Pete Delois Recreations Outlet  
Powel Crosley, Jr. Amateur Baseball Fund  
Sally Proctor  
Pure Barre  
Quaker Steak & Lube  
Quilt Outreach  
RECA Roller Rink  
Rechtin Heating & Air Conditioning  
Red River Gorge Zipline Tours  
Liz Reichle  
Reis Promotions  
Erin Riggs  
Rising Star Casino Resort  
Riverbend Music Center & PNC Pavilion

Zac Rizzo  
Rock & Roll Hall of Fame  
Katie Ruschman  
Salvation Army  
Scarf It Up  
Schneider's Sweet Shop  
Tracy Schultz  
Shadowbox Live  
Sherry Steffen Designs  
Shurtech  
Siam Orchid  
Ski Ober Gatlinburg  
Snappy Tomato Pizza  
Jack & Marlene Snodgrass  
Sogeti  
Southern Lanes Sports Center  
Southern States  
Specialty Automotive Services, Inc.  
St. Elizabeth Heart & Vascular Unit  
Mike & Tracie Stacy  
Sterling Cut Glass  
StoneBrook Winery  
Sunshine Cleaners  
Supercuts  
Superior Vinyl Repair  
Susan's Salon  
Swinford Jewelers  
Talon Winery  
Brad & Jennifer Taylor  
Dave & Theresa Taylor  
The Beach Waterpark  
The Henry Ford Museum  
The Pet Spot, Inc.  
The Westin Cincinnati  
Therapy Pets of Greater Cincinnati  
Tichenor Middle School YSC  
Karen Tlucek  
Tom + Chee  
Transfer Station  
Transfreight / Penske  
David & Mary Jane Trauth  
Trigger's Alexandria  
Triple Crown Country Club  
Frank & Kelly Twehues  
UK Athletics  
United Dairy Farmers  
US Bank Cincinnati  
Mike & Janet Van Nevel  
VonLehman & Company CPA's  
Roger VonStrohe  
John & Deanna Vosmeier  
Wal-Mart  
Tracey & Daniel Watson  
Pat & Tom Wingo  
Nancy Winstel  
Charlotte & Victor Wong  
Connie Wong  
World of Golf  
Sue Yee  
Elizabeth Yuengling  
Doug Zang



## IN MEMORY OF

Walter & Helen Berkemeyer  
Joan Berkemeyer  
Edna Brinkman  
Thomas Brinkman  
Lou & Joan Crawford  
Mike & Ruth Crawford  
Patty Dobbling  
KarenENZweiler & Lawrence Brennan  
Francis J. Fisher  
Mary Fisher  
Kenneth A. Glaser, Sr.  
Mary Kay Glaser  
Clyde & Alice Hager  
Carl & Carol Hager  
Harry Lukens, Sr.  
Luke & Ann Lukens  
Family of Kevin King & Bonnie Winters  
Terry & Peggy McDannold  
Bill Pelfrey  
Brenda Pelfrey  
Ellie Woeste  
Edwin & James Woeste  
Kan B. & Ng See Wong  
Pearl Wong

## IN HONOR OF

Connie Wong  
Karen & Paul Allen  
Betty Lou Pfeiffer  
Todd Pfeiffer  
Thomas C. & Wanda Rechtin  
Tom Rechtin Heating & Air Conditioning  
Gene & Helen Schlarman  
Lynda Schlarman  
Michael & Jennifer Stokes  
Richard Stokes





# 2016 EVENT SPONSORS

## THE CLYDE N. DAY FOUNDATION



[www.hollyhill-ky.org](http://www.hollyhill-ky.org)



**Holly Hill Children's Services**

9599 Summer Hill Road  
California, KY 41007-9055  
(859) 635-0500  
(859) 635-0504 Fax



**Holly Hill Family Connection Center**

2816 Bluegrass Drive  
Highland Heights, KY 41076-1577  
(859) 442-8500  
(859) 442-8555 Fax

