



2017 ANNUAL REPORT



**Holly Hill**  
Child & Family Solutions

## 2017 BOARD OF DIRECTORS

Tom Hils, Board Chair

Karen Allen, Vice Chair

Paul Hillenmeyer, Treasurer

Stephen Mann, Vice Treasurer

Jan Kreutzer, Secretary

Frank Twehues, Member-at-Large



Karen Barto

Margaret Braun

Nick Eberhard

Sarah Eisenman

Debbie Fleckinger

Amy Glaser

Scott Grothaus

Micheal Kehoe

Brittany Konen

Jim Luersen

Mark Marasch

Chuck Parnell

Anne Pond

Betsy Rossi

David G. Schneider

Michelle Snodgrass

Jack Snodgrass

Brad Taylor

Doug Zang

## WHO WE ARE

Holly Hill Child & Family Solutions has been creating brighter futures for the children of Northern Kentucky for over 133 years. From our past as an orphanage to our residential and community programs today, Holly Hill remains dedicated to building resilient children and families for a stronger Kentucky.

## OUR MISSION

Holly Hill strengthens the lives of children through its programs focused on the child.

## OUR VISION

Holly Hill embraces a changing service environment, meeting the present needs of children in our community and preparing to meet the needs of the children we have yet to serve.

## OUR VALUES

Respect, Integrity, Support, and Empowerment



### Holly Hill - California Location

9599 Summer Hill Road  
California, KY 41007  
859-635-0500  
859-635-0504 fax



### Holly Hill - Highland Heights Location

2816 Bluegrass Drive  
Highland Heights, KY 41076  
859-442-8500  
859-442-8555 fax

[www.hollyhill-ky.org](http://www.hollyhill-ky.org)

[info@hollyhill-ky.org](mailto:info@hollyhill-ky.org)





# ROOTED IN HOPE

Friends of Holly Hill,  
Thank you for supporting Holly Hill and for believing in the notion of creating brighter futures for the children of Northern Kentucky. From our past as an orphanage to our residential and community programs today, Holly Hill remains dedicated to building resilient kids and families for a stronger Kentucky.

We are happy to be doing the work that brings solutions families by transforming the lives of the children in our care. This past fiscal year we served more than 3,000 children and families. We couldn't do the work we do without our staff, Board, volunteers, donors and most importantly, the families and children who have done the work to achieve their goals.

We are always striving to be the best that we can and are continuously looking at new quality improvement ideas that would raise the bar of our programs even higher. We are committed to marking each interaction with our children and families with respect, integrity, support, and empowerment.

Now that children can receive our Community-Based Services at their schools, we can provide our children and families with more options for care. We are always looking nationally for programs that show great success to incorporate into our programs.

More children are being taken into the custody of the State of Kentucky, often due to heartbreaking family situations. We are committed to serving as many of those girls ages 11-17, as our capacity will allow, through our Residential Treatment program.

Once again, thank you! You are the reason we have been for the past 133 years, and always will be, rooted in hope.

Jonathan Adee  
Executive Director

Tom Hils  
Board Chair

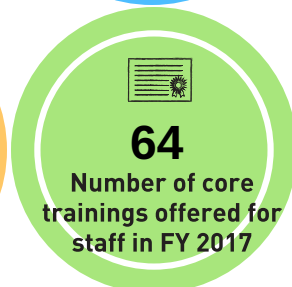
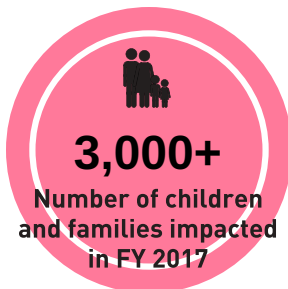

## Where do our clients live?

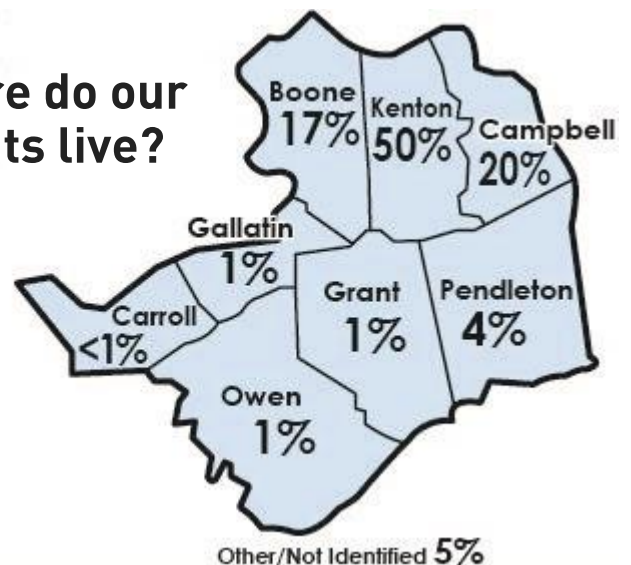

# OUR PROGRAMS



## Residential Treatment

The Residential Treatment program provides therapeutic support for adolescent girls ages 11-17 with severe emotional and/or behavioral needs. Residents stay on campus for an average of 6-9 months where they receive intense therapy services in a highly structured environment and attend local public schools.

### **55 ADOLESCENT GIRLS WERE SERVED IN FISCAL 2017.**

100% OF RESIDENTS WERE PROMOTED TO THE NEXT GRADE LEVEL IN SCHOOL AND 97% COMPLETED THEIR TREATMENT IN 12 MONTHS OR LESS. 89% OF RESIDENTS SHOWED IMPROVEMENTS ON TARGETED BEHAVIORS AFTER COMPLETING 3 MONTHS OF TREATMENT.

## Therapy Services

Licensed Therapists conduct sessions with the client, their parents, and siblings in the home, at school, or our office to help improve the quality of life for everyone involved. Children in this program have severe emotional and/or behavioral issues and are at risk for being hospitalized or placed outside of their homes.

### **IMPACTED 324 CLIENTS IN FISCAL 2017, SERVING A TOTAL OF 1,313 CHILDREN AND FAMILIES.**

85% OF CLIENTS REMAINED STABLE AND EXPERIENCED NO OUT OF HOME PLACEMENT DISRUPTION DUE TO THEIR BEHAVIORS. 96% OF CLIENTS SURVEYED REPORT OVERALL FAVORABLE SATISFACTION WITH THERAPY SERVICES AND SAY THAT IT WAS HELPFUL TO THE CHILD AND FAMILY.

Emma came to Holly Hill after moving between various family members and receiving very little supervision. She was using drugs and alcohol which would often result in high risk situations including manipulation and exploitation by others. Emma struggled with the limits and structure of the Residential Treatment program, as well as with trusting that the staff would meet her needs and provide guidance and opportunities to grow. After several months of treatment, including group therapy, social skill development, life skills training and educational support, Emma learned how to keep herself safe and drug free. She transitioned to a foster home after completing the program and is now focused on completing high school and rebuilding family relationships.



# OUR PROGRAMS

## Case Management

This program serves children and youth, up to age 21, who have complex behavioral healthcare needs and are at risk of being removed from their homes. Case Managers coordinate services for the child that focus on stabilizing the home environment and preserving the family unit.

**IMPACTED 491 CLIENTS IN FISCAL 2017, SERVING A TOTAL OF 1,074 CHILDREN AND FAMILIES.**

89% OF CLIENTS DO NOT MOVE TO A MORE RESTRICTIVE SETTING UPON DISCHARGE. 71% OF CLIENTS REPORTED THEIR EXPERIENCE WITH HOLLY HILL WAS HELPFUL IN ADDRESSING THE NEEDS OF THE CLIENT AND THE FAMILY.

## Supervised Visitation

This program provides an opportunity for visiting parents/guardians to maintain contact with their children in a safe, neutral setting. Supervised Visitation can stabilize a family during a crisis and help reduce the risk of domestic violence and promote healthy parent/child interactions.

**442 CHILDREN AND FAMILIES WERE SERVED IN FISCAL 2017.**

92% OF FAMILIES SERVED IN FISCAL 2017 REPORTED THAT THEY FELT SAFE DURING THEIR VISITS. 90% OF THE REFERRALS TO OUR PROGRAM COME FROM THE COURT SYSTEM.

Marc and Steph are the guardians of their niece, Jessica. It was reported that Jessica and her sister, who was placed with a different relative, had been physically and sexually abused for several years by their adoptive parents. The abuse stopped when their adoptive mother died and their adoptive father was sent to prison. Marc and Steph contacted Holly Hill when they saw Jessica struggling with attachment, trust and emotional avoidance due to unprocessed trauma. Jessica started intensive in-home Therapy Services along with Case Management. Jessica built a strong bond with her therapist and was able to complete a trauma narrative, work through high-risk cycles, and process feelings associated with her anxiety and depression. With consistent weekly individual and family therapy sessions and the additional support of Case Management, Jessica was able to show consistent respect for her aunt and uncle and after a while, she attached to them. Jessica's grades improved dramatically, she made many new friends when she joined the youth group at her church and she is even involved in sports.



# 2017 FISCAL STATEMENT & OUTCOMES



## Operating Revenues

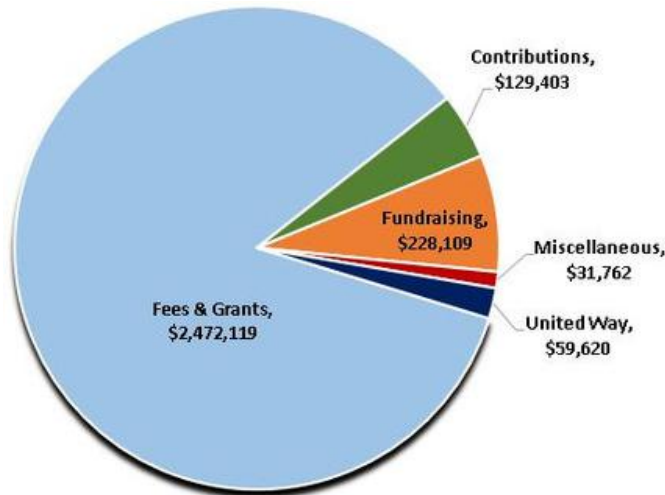

## Operating Expenses

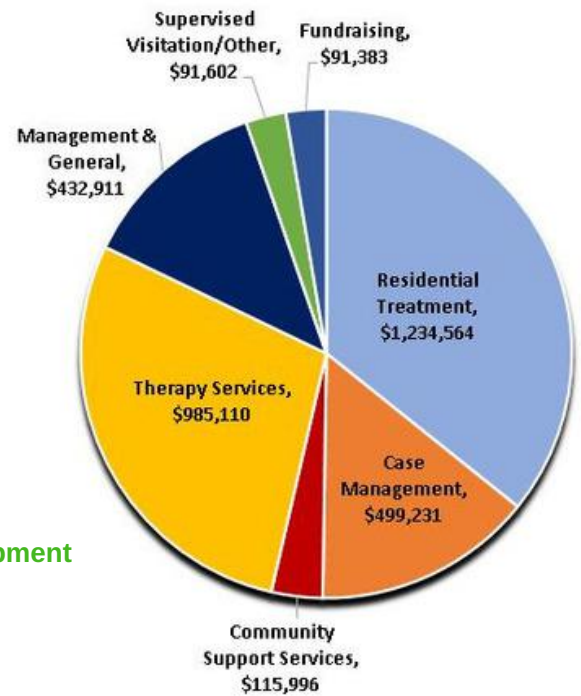

**Net Assets: \$7,879,171**

\*includes buildings, land, investments and equipment

## NEWS

- In May 2017, Holly Hill hosted a Wellness Initiative for all employees. Activities included walking challenges, hydration challenges, wellness bingo and the opportunity to walk in the NAMI Walk to end the stigma of mental illness.
- Holly Hill's Supervised Visitation program is one of only two Supervised Visitation programs in all of Northern Kentucky.
- Case Management is expected to see 40% growth in the next fiscal year due to the need for group therapy in the communities and schools they serve.
- 100% of Residential Treatment program referrals came from the Department of Community-Based Serves in fiscal 2017.
- In February 2017, Holly Hill finished the Community Support Associate program. It provided one-on-one therapeutic mentoring to at-risk children, up to age 21. Before its end, this program served 14 children, serving a total of 29 children and families.
- Therapy Services provided 12,591 hours of therapy in fiscal 2017.

# VOLUNTEERS & VOLUNTEER GROUPS



Campbell County Schools  
 Central Office  
 Centro Cristiano Bethel  
 Duke Energy Renewables  
 Ethicon Endo-Surgery, Inc.  
 Humana Cares  
 L'Oreal Manufacturing Facility  
 Main Street Baptist Circle of Friends  
 Main Street Baptist Collegiate Crew  
 Penske  
 Seven Hills Church  
 St. Elizabeth Heart & Vascular Unit  
 St. Mary/CRHP  
 UC Serves

Meaghan Allen  
 Paul and Karen Allen  
 Karen Barto  
 Dan Becker  
 Gary Berkeley  
 Gary Bischof  
 Ryan Bowers  
 Michael Braun  
 Christian Bravo  
 Tom Burgoon  
 Stephanie Caldwell  
 Susan Candiotti  
 Megan Carr  
 Denise Chickey  
 Michael Keating  
 Abbey Cole  
 Hope Crawford  
 Rachel Cromer  
 Ashley Davie  
 Mike Day  
 Nicole Diaz  
 Taylor Duncan Presson  
 Bernard Early

Nick Eberhard  
 Sarah Eisenman  
 Sean Ensinger  
 Kristina Fancher  
 Sheila Farley  
 Kate Farrar  
 Elizabeth Fawthrop  
 Connie Fisher  
 Debbie Fleckinger  
 Gary Garnett  
 Amy Glaser  
 Vince Gray  
 Sean Gier  
 Shannon Gronefeld  
 Karen Grothaus  
 Scott Grothaus  
 Stephanie Grothaus  
 Steve & Connie Grothaus  
 Denny Hamilton  
 Vince Hampton  
 Gloria Hardman  
 Mark and Susan Hayes  
 Gina Henry  
 Joy Hill  
 Tim and Irma Hils  
 Tom and Mickey Hils  
 Shayne Hoffma  
 Cathy Holbrook  
 Troy Holbrook  
 Kevin Hooker  
 Judy Hough  
 Dennis & Peggy Howard  
 Angela Jones  
 Gidget Jones  
 Mike Kehoe  
 Jason Kelly  
 Jane King  
 Alice Kinman  
 Sarah Knuckles  
 Brittany Konen  
 Frank and Jan Kreutzer

Aliyah Krieg  
 Holly Kuhl  
 Lauren Lantz  
 B.J. Lee  
 Alan List  
 Jim Luersen  
 Alex Lytle  
 Mark Marasch  
 Jim Martin  
 Katherine McGovern  
 Tom McNay  
 Diane McPherson  
 Shirley Miller  
 Megan Minton  
 Jen Mitchell  
 Magnolia Modaress  
 Doris M. Moran  
 Madeline Moran  
 Erin Mulligan  
 Debbie Musick  
 Zachary O'Bannon  
 Sue Ochsner  
 Alex Pahler  
 Chuck Parnell  
 Lou & Nancy Pfeffer  
 Anne Pond  
 Mark Powers  
 Joe Prince  
 Maidon Rabe  
 Clint Ridenour  
 Frances Robinson  
 Sara Rogers  
 Betsy Rossi  
 Nikki Ryan  
 Ron Salerno  
 Katie Scarlato  
 Gerald Schmidt  
 David and April Schneider  
 Jack and Kathy Schneider  
 Sonya Sellers  
 Lorna Shepherd

Emily Schubert  
 Jen Smith  
 Noland Smith  
 Jack & Marlene Snodgrass  
 Michlle Snodgrass  
 Jamie Solomon  
 Allison Steelman  
 Kristy Stidham  
 Sarah Stolz  
 Connie Sydnor  
 Frank Twehues  
 Hope Tyson  
 Chelsea Vaal  
 Kelsey Vaal  
 Lee Valerio  
 Mike & Janet Van Nevel  
 Kendra Violet  
 Roger & Kathy Von Strohe  
 Doris Watts  
 Letha Watts  
 Amanda Wells  
 Jo E. Wilder  
 Rhoda Williams  
 Pat and Tom Wingo  
 April Wright  
 Nathan Wright  
 Randy Wright  
 Donna Yarbrough  
 Leslie Yelton



# DONORS

84.51  
Tim and Jennifer Abramis  
Clarence Addison  
Jonathan and Carolyn Adee  
Airport Paint and Body  
Alexandria Drugs  
Barbara Lynn Alford  
Alford Roofing  
Paul and Karen Allen  
American Soc. of Interior Designers  
Donna and David Anderson  
Kris and Glen Attema  
Brad and Beth Bach  
Jerry Bailer  
Rick and Karen Barto  
BB&T  
Ann Beckmeyer  
Steven and Evette Bentley  
Joan Berkemeyer  
Donald Berkemeyer  
Bishop Brossart High School  
Blue & Co., LLC  
Amber Bovard  
Chelsea Braun  
Mike and Margaret Braun  
Keith and Cindy Bricking  
Thomas Brickman  
Joseph and Peggy Brockmeyer  
Dick and Mary Broeg  
Francis Brown  
Shawn Busch  
Christopher Caddell  
Camp Sunshine  
Susan Candiotti  
Carmeuse Lime and Stone  
Chemed Foundation  
Children's Alliance  
Chipotle Mexican Grill  
Christopher's Bed and Breakfast  
Cincinnati Marathon Inc.  
Cincinnati Roller Girls  
City Barbeque, LLC  
Clyde N. Day Foundation  
Cobblestone Cafe  
Tom Code  
Cold Spring Electrical Contractors  
Nick and Melissa Combs  
Community Car Care  
Ronald Cotcamp  
County Cruisers Car Club Inc.  
Lance and Joan Cox  
Mike and Ruth Crawford  
Steve and Pam Crawford  
Chelsea Crawford  
Crawford Insurance  
Daniel Crew  
Beth Cunningham  
D J Zang Inc.  
James and Mary Dady  
Fred Dittrich  
Divisions, Inc.  
Dobbling, Muehlenkamp-Erschell  
Funeral Home  
Mary C. Doerger  
Ernest Dolle  
Dominic's Restaurant  
Allen and Melanie Dube  
Duke Energy Renewables  
Ron and Shauna Dunlevy  
Nick and Camey Eberhard  
Sarah Eisenman  
Jason and Julie Enzweiler  
Jim and Kathy Epperson  
Brian and Rhonda Eviston  
Karen and Mark Fallon  
Tom and Joan Ferrara  
Carroll and Linda Ferrel  
First Financial Bank  
Scott and Debbie Fleckinger  
Judge Michael and Sandy Foellger  
Fort Thomas Lodge #808 F&AM  
Paul Franxman  
Aaron Fromm  
Dennis Geiger  
Filippe Gigia  
Amy and Ken Glaser  
Mary Kay Glaser  
Brian Golden  
Global Business Solutions, Inc.  
Grants Lick Veterinary Hospital  
Greater Comfort Heating and Air  
Jack and Lila Greer  
Scott and Dana Grothaus  
Steve and Connie Grothaus  
Karen and Ed Grothaus  
Barbara Grubbs  
Geneva F. Habermehl  
Bill and Mimi Hagedorn  
Carl and Carol Hager  
Kevin and Karen Hanson  
Joe Harrell  
Chet and Linda Hayes  
Mark and Susan Hayes  
Barbara Hedges  
Judge Lambert Hehl  
Hank and Debbie Heitker  
Belinda and Michael Herzog  
John and Missy Hickman  
Ellen Hill  
Amy Hill  
Ann Hill  
Ellen Hillenmeyer  
Paul and Mary Hillenmeyer  
Gary and Leslie Hillner  
Tom and Mickey Hils  
Hollaender Mfg. Company  
Lu Ann Holmes  
Bill and Aprille Holochoer  
Theresa Holtz  
Sherrie Hossman  
Rick and Paula Houliston  
Bob and Helen Huber  
Barbara Huch  
Insurance Professionals of NKY  
Jeff and Taunya Jack  
Susan Jackson  
John & Sherry Sawyer Charitable  
Fund  
Johnson Investment Counsel, Inc.  
Gidget Jones  
KAO USA Inc.  
Michael and Sarah Keating



# DONORS



Mike and Lynne Kehoe  
Dennis and Margaret Kehoe  
Roger Keller  
Klekamp and Company  
Mallory Kloeker  
Michael and Mary Koenig  
Brittany and Joe Konen  
Frank and Jan Kreutzer  
Amy Kreutzer  
Kroger Community Rewards  
Darren and Sara Kuntz  
Sandy Laney  
Ray C. Lapre  
Walter A. LaRosa  
Law Office of Jan Kreutzer  
Neil and Pearl Leonard  
Levi Strauss & Co.  
Robert and Judith Licht  
Emily Lobert  
Local Union 647, UAW  
John and Lory Love  
Mike Ludzack  
Jim and Becky Luersen  
Annette M. Luken  
Luke Ann Lukens  
Doug and Jane Lyons  
M&M Service, Inc.  
Mark and Kristie Marasch  
Craig Massie  
Jack and Brenda Mehalko  
Doug and Sherrie Merkle  
Merrill Lynch Global Wealth Mgmt.  
Messer Construction Co.  
Mary Meyer  
Stephen and Candi Meyers  
Gary and Amy Mitchell Jr.  
Gary and Beverly Mitchell Sr.  
Mitsubishi Electric America Foundation  
Mitsubishi Electric Automotive America  
Jeff and Vicki Moermond  
Brittany Molitor  
Ron and Phyllis Mouser  
Maggie Muench  
Niceley's Appliance Repair Inc.  
Darlene Nieman

Northern Kentucky Water District  
Paul and Sue Ochsner  
One Stop Liquors  
Brian and Darla Pangburn  
Vickie and Bill Pelgen  
Angelo Penque  
Penske  
Robin Pfefferman  
Anne Pond  
Gary and Carol Purser  
Queen City Financial Advisors  
Jim and Virginia Rawe  
RC Ford Associates, Inc.  
Norma Rebholz  
Rechtin Heating and Air Conditioning  
Scott and Diane Reincke  
Jackie Reinert  
Joe and Cindy Revell  
Mike and Margie Robbins  
Madeline and Kevin Rumker  
Ron Salerno  
Kim and Craig Sanders  
John Sandfoss  
Gerald and Susan Schmidt  
Schneider Group, RAI  
Jack and Kathy Schneider  
Mark and Candy Schroder  
Second Twelve Mile Baptist  
Kathy Sharp  
Lorna Shepherd  
Harold and Clelia Simpson  
Skyline Chili, Inc.  
Jack and Marlene Snodgrass  
Michelle and Andy Snodgrass-Deimling  
Sogeti USA  
Sousa Realty Company  
Southern States  
Edward and Arlene Sparks  
Karen Sparling  
William and Sylvia Spegal  
Brain Springer  
St. Elizabeth Medical Center  
Danny and Rosie Steffen  
Dustin Steffen  
Bill and Maria Stohlman

Switch Lighting and Design  
Brad and Jennifer Taylor  
Tim and Maureen Terhaar  
Neil and Clara Thompson  
David and Mary Jane Trauth  
Tri-City Insurance Service, Inc.  
Frank and Kelly Twehues  
United Bank  
Eileen Utz  
Nicole and Chis Utz  
Valet Plus Parking  
Jacque Van Houten  
Mike and Janet Van Nevel  
Deborah and Laura Verbrugghen  
Justin Verst  
Abby Voelker  
Lynnda Volmer  
VonLehman & Company CPA's  
Glenn and Margie Wagenlander  
Michelle Waples  
Wells Fargo Community Support  
Campaign  
David and Debbie Whitacre  
Garrett and Martha White  
Dennis and Linda Williams  
Pat and Tom Wingo  
Kenneth and Kathryn Woltermann, Jr.  
Connie Wong  
Pearl Wong  
John Hongming Yu  
Jeffrey Zaenger  
Doug and Becki Zang  
Jerry and Gussie Zang



# GRANTS & GIFTS IN KIND

## Grants

The Butler Foundation  
 Fifth Third Foundation  
 Honorable Order of KY Colonels  
 Huenefeld Trust Fund  
 The Spaulding Foundation

## Gifts In-Kind

4EG Four Entertainment Group  
 AAA Allied Group  
 Abby Girl Sweets Cupcakery  
 Jonathan and Carolyn Adee  
 Aerie/American Eagle  
 Ale-8-One  
 Alexandria Auto and Truck Repair  
 Alexandria County Market  
 Alexandria Drugs  
 Alexandria Greenhouse  
 Alexandria Tire Pros  
 Julia Allegrini  
 Paul and Karen Allen  
 Ancra International  
 Arc Electric  
 Aunt Millie's Bakeries  
 AutoZone-Alexandria  
 Andrea Bachman  
 Barleycorn's  
 Rick and Karen Barto  
 Deena Beck  
 Beef O'Brady's  
 Big Apple Bakery  
 Bluegrass Hospitality Group  
 Bluegrass Quality Meats  
 Mindy Boertlein  
 Boi Na Braza  
 Bouquet Restaurant and Wine Bar  
 Mike and Margaret Braun  
 Brewery District Curc  
 Ed and Carol Braun  
 Buckhead Mountain Grill  
 Buffalo Trace Distillery  
 Buffalo Wild Wings  
 Campbell County Police  
 Department  
 Susan Candiotti  
 Carabello Coffee  
 Castellini Company LLC  
 Andy and Kyra Chappie  
 Charities Guild of Northern  
 Kentucky  
 Chipotle Mexican Grill  
 Christopher's Bed and Breakfast

Cincinnati Art Museum  
 Cincinnati Bearcats  
 Cincinnati Bengals, Inc.  
 Cincinnati Marriott RiverCenter  
 Cincinnati Museum Center  
 Cincinnati Playhouse in the Park  
 Cincinnati Public Radio  
 Cincinnati Reds  
 Cincinnati Reds Hall of Fame Museum  
 Cincinnati Shakespeare Company  
 Cincinnati Zoo  
 CinFed Credit Union  
 Citi  
 City Barbeque, LLC  
 Cleveland Metroparks Zoo  
 Clyde N. Day Foundation  
 Community Car Care  
 Conner Middle School  
 Cooper's Hawk Winery  
 COSI Center of Science and Industry  
 Costco  
 Cottingham's True Value  
 Country Cruisers Car Club Inc.  
 Lance and Joan Cox  
 Crawford Insurance  
 Creation Museum  
 Funny Bone Liberty Township  
 Gameworks  
 Richard and Peggy Gautraud  
 Amy and Ken Glaser  
 Gordon Food Service  
 Greater Comfort Heating & Air  
 Dennis Grothaus  
 Karen and Ed Grothaus  
 Scott and Dana Grothaus  
 Steve and Connie Grothaus  
 Gus's Greenhouse  
 Bill and Mimi Hagedorn  
 Richard and Ann Hamilton  
 Vince and Marcella Hampton  
 Hampton Inn & Suites Wilder  
 Chet and Linda Hayes  
 Mark and Susan Hayes  
 Henry Ford/Greenfield Village  
 Heringer Meats  
 Hickory Sticks Golf Club  
 Paul and Mary Hillenmeyer  
 Tom and Mickey Hils  
 Steven and Carol Hinkel  
 Cathy Holbrook  
 Kate Holbrook  
 Holly Hill Inn  
 Hormel Foods

Charlotte and Timothy Ingram  
 Jack's Glass  
 Jeri L. Stull Orthodontics  
 KAO USA Inc.  
 Michael and Sarah Keating  
 Keeneland Race Course  
 Mike Kehoe  
 Monica Kendrick  
 Kentucky Horse Park  
 Klosterman Baking Company  
 David Knarr  
 KOI Auto Parts  
 Brittany and Joe Konen  
 Frank and Jan Kreutzer  
 Kreutzer and Dorl Florists  
 Kroger  
 La Ru Lanes  
 Lawrenceburg Speedway  
 Lazer Kraze  
 L'Oreal USA  
 Louisville Mega Caverns  
 Louisville Zoological Garden  
 Jim and Becky Luersen  
 Mad Mike's Burgers  
 Mark and Kristie Marasch  
 Marshall Granger Jewelers  
 Marvin Lewis Community Fund  
 McHale's Catering  
 Mellow Mushroom  
 Mike's Car Wash  
 Doris M. Moran  
 Robert and Joan Morgan  
 National Underground Railroad  
 Freedom Center  
 New Riff Distillery  
 Newport Aquarium  
 Newport Pizza Company  
 NKU Athletics



Thank you to the donors  
 that designated Holly Hill  
 for their United Way  
 pledge.





# GIFTS IN KIND & TRIBUTES

Eric Noble  
Northern Kentucky University  
Northern KY Motorsports  
Ober Gatlinburg  
O'Charley's  
Olive Tree  
Ollie's Bargain Outlet  
One Stop Liquors  
Originals by Kristie  
Evan Parker  
Chuck and Janet Parnell  
Bud and Judy Patch  
Penske  
Pepsi Beverages Company  
Lou and Nancy Pfeffer  
Powel Crosley, Jr.  
Amateur Baseball Fund  
Ed and Susan Prather  
Queen City Sausage  
Quilt Outreach  
RECA Roller Rink  
Rechtin Heating and Air  
Conditioning  
Recreations Outlet  
Red Lobster  
Red River Gorge Zipline Tours  
Reis Promotions  
Rhinegeist  
Riverbend Music Center  
& PNC Pavilion  
Frances Robinson  
James and Terry Roessler  
Joe Roessler  
Betsy Rossi  
Jim and Sally Rowe  
Salon Serenity  
Salvation Army  
Scarf It UP  
Jack and Kathy Schneider  
Schneider's Sweet Shop  
David and April Schneider  
David and Irmgard Seiter  
Shadowbox Live  
Smart Hair Beauty Supply  
Snappy Tomato Pizza  
Jack and Marlene Snodgrass  
Sogeti USA  
Southern Lanes Sports Center  
Specialty Automotive Services  
St. Elizabeth Medical Center  
St. John's United Church of Christ

St. Joseph Parish, Cold Spring  
St. Paul's United Church of Christ  
Mike and Tracie Stacy  
Monica Steffen  
Sarah Steffen  
Kristy Stidham  
Swinford Jewelers  
Brad and Jennifer Taylor  
Dave and Theresa Taylor  
The Beach Waterpark  
The Bon Bonerie  
The Pet Spot, Inc.  
Thorntons  
Tom + Chee  
Frank and Kelly Twehues  
Tyson Foods  
United Dairy Farmers  
Vakkl Stained Glass Creations  
Maggie Valerio  
Mike and Janet Van Nevel  
Deborah & Lurna Verbrugghen  
VonLehman & Company CPA's  
John and Deanna Vosmeier  
Tracey and Daniel Watson  
White Castle  
Joseph Wilder  
Pat and Tom Wingo  
Connie Wong  
Wooden Cask Brewing Co.  
Doug and Becki Zang

## In Honor Of

Margaret, Mike & Chelsea Braun  
William Harris  
Betty Lou Pfeiffer  
Todd Pfeiffer  
Eileen Moore  
Kevin King  
Michael & Jennifer Stokes  
Richard Stokes  
Connie Wong  
United Way of Greater Cincinnati  
Connie Wong  
Ron Dill

## In Memory Of

Pamela Sue Arthur  
James Arthur  
Catherine A. Berkemeyer  
Donald Berkemeyer  
R.C. Durr  
RC Durr Foundation  
Roger Francis  
Donald & Nancy Francis  
Charles, Anna & James Gettelfinger  
Earl Gettelfinger  
Paul Hoecker  
Paul & Carol Luersen  
Peggy Keller  
Roger Keller  
Beverly Kern  
Patricia & Michael Justice  
Beverly Kern  
Jaclyn Pike  
Marty Kremer  
Richard Mader  
Harry Lukens, Sr.  
Barbara J. Lukens  
Bill Pelfrey  
Brenda Pelfrey  
Mary Straman  
Tracy Schultz  
Ellie Woeste  
Edwin Woeste  
Smoky Mountain Fire Victims  
Steven & Constance Grothaus



# 2017 EVENT SPONSORS

## THE CLYDE N. DAY FOUNDATION

