

2018 Annual Report

July 1, 2017-June 30, 2018



Holly Hill

Child & Family Solutions



Rooted in Hope.

About Holly Hill...

2018 Board of Directors

Stephen Mann, Board Chair
Blue & Co., LLC

Frank Twehues, Vice Board Chair
CT Consultants

Debbie Fleckinger, Secretary
Self-employed

Chuck Parnell, Treasurer
KLH Engineering

Brad Taylor, Assistant Treasurer
First Financial Bank

Jim Luersen, Member-at-Large
Campbell County Clerk

Tom Hils, Past Board Chair
Retired

Ronda Bowman
ION Solutions--AmerisourceBergen

Margaret Braun
Great American Life Insurance

Nick Eberhard
Heritage Bank

Sarah Eisenman
The Kroger Co.

Amy Glaser
Alexandria Drugs

Scott Grothaus
Messer Construction Co.

Rachel Hils
Fidelity Investments

Mike Jansen
Campbell Country Sheriff

Brittany Konen
KAO Brands

Mark Marasch
Retired

Joe Shields
ROK Consulting

Michelle Snodgrass
Commonwealth's Attorney

Jack Snodgrass
Retired

Paul L. Whalen
Attorney

Erin Wilkins
Law Office of M. Erin Wilkins

Doug Zang
Zang Family Skylines

WHO WE ARE

Holly Hill Child & Family Solutions has been creating brighter futures for the children of Northern Kentucky for over 134 years. From our past as an orphanage to our residential and behavioral health services today, Holly Hill remains dedicated to building resilient children and families for a stronger Kentucky.

OUR MISSION

Holly Hill strengthens the lives of children through its programs focused on the child.

OUR VISION

Holly Hill embraces a changing service environment, meeting the present needs of children in our community and preparing to meet the needs of the children we have yet to serve.



Holly Hill - Residential Treatment

9599 Summer Hill Road
California, KY 41007
859-635-0500
859-635-0504 fax

Holly Hill - Behavioral Health Services

2816 Bluegrass Drive
Highland Heights, KY 41076
859-442-8500
859-442-8555 fax

www.hollyhill-ky.org
info@hollyhill-ky.org



Rooted in Hope

Dear Friends of Holly Hill Child & Family Solutions,

This is the time of year where we take a moment to evaluate our successes over the past year and identify areas for improvement and growth. Through key Board leadership and dedicated employees, we have much to celebrate. Stakeholders have been spending a great deal of time working on the future of Holly Hill Child & Family Solutions. The main focus has been to identify, broaden and expand services to meet the greater needs of our Northern Kentucky communities. Our youth have had numerous Adverse Childhood Experiences (ACEs), which have impacted their world perceptions, development, behaviors, and decision making processes.

In some ways, the upcoming year is a new beginning for us and with new leadership, it is very exciting. The Board – with substantial input from our members – has adopted a new business model for our Highland Heights office. This provides an increase of outpatient, intensive outpatient, in-home, case management, school-based mental and behavioral health services as well as substance abuse treatment. The changes will allow us to offer new services for those who have not been able to access services before and prepare us for changes that will impact our residential program next year. We also will continue to support and grow our supervised visitation program to assist our families in coping with domestic violence and other conflicts.

We have been creating brighter futures for children and families of Northern Kentucky for over 134 years drawing from an incredible commitment to our mission and values. We could not do our work without the great support of our community partners, supporters, sponsors, donors, and volunteers. With your ongoing support, we will continuously improve our quality of services and necessary expansion. I invite you to make a donation before the end of the year. Join us on social media sites, volunteer at an event, or come to visit us to learn of more opportunities. We value you, and welcome every chance to share more about the work that is carried out at Holly Hill Child & Family Solutions.

As a Behavioral Health Service Organization, we follow a vision to embrace the constantly changing environment in our region. We are excited that you are a stakeholder in this well-established work. Our history demonstrates total dedication to building resiliency for the children and families in our community. Foundational to that endeavor is to provide our services with respect and integrity. This ultimately leads to empowerment of those we serve and stronger communities as a result.

Again, thank you for your support. Holly Hill Child & Family Solutions is a better organization because of your generosity.



Connie J. Freking
Executive Director



Stephen Mann
Board Chair

WHAT ARE ACEs?

AND HOW DO THEY RELATE TO TOXIC STRESS?

"ACEs" stands for "Adverse Childhood Experiences." These experiences can include things like physical and emotional abuse, neglect, caregiver mental illness, and household violence.

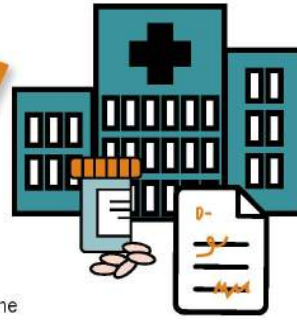
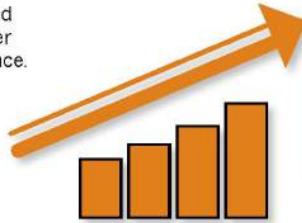

The more ACEs a child experiences, the more likely he or she is to suffer from things like heart disease and diabetes, poor academic achievement, and substance abuse later in life.

TOXIC STRESS EXPLAINS HOW ACEs "GET UNDER THE SKIN."

Experiencing many ACEs, as well as things like racism and community violence, without supportive adults, can cause what's known as **toxic stress**. This excessive activation of the stress-response system can lead to long-lasting wear-and-tear on the body and brain.



The effect would be similar to revving a car engine for days or weeks at a time.

WE CAN REDUCE THE EFFECTS OF ACEs AND TOXIC STRESS.

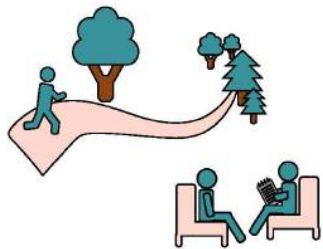

For those who have experienced ACEs, there are a range of possible responses that can help, including therapeutic sessions with mental health professionals, meditation, physical exercise, spending time in nature, and many others.

The ideal approach, however, is to *prevent* the need for these responses by reducing the sources of stress in people's lives. This can happen by helping to meet their basic needs or providing other services.



Likewise, fostering strong, **responsive relationships** between children and their caregivers, and helping children and adults build **core life skills**, can help to buffer a child from the effects of **toxic stress**.

ACEs affect people at all income and social levels, and can have serious, costly impact across the lifespan.

No one who's experienced significant adversity (or many ACEs) is irreparably damaged, though we need to acknowledge trauma's effects on their lives. By reducing families' sources of stress, providing children and adults with responsive relationships, and strengthening the core life skills we all need to adapt and thrive, **we can prevent and counteract lasting harm.**

Residential Treatment

Angela came to Holly Hill earlier this year and stayed for four and a half months of participating in the Residential Treatment program. While in Holly Hill's care, her hope was to be discharged to her biological sister. Angela had a history of drug use and had been trafficked by her own mother at a young age. She had an extensive amount of trauma upon entering the Residential Treatment program. A month after she completed the program, she sent the Holly Hill staff an email that read:



"I just wanted to give you an update on all the awesome things going on in my life! I'm still in foster care, and I will be until I'm 18. A couple weeks after I got home, I got a job! I'm still working there, but will soon be working at Applebee's because they offered me my job back. I also got accepted into NKU!!!! I'm so happy and just wanted to tell everyone that helped me at Holly Hill."

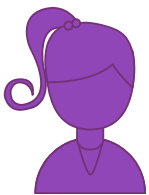

55 adolescent girls were served in FY 2018 in the Residential Treatment Program

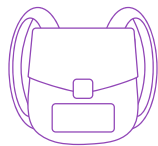

95% of residents attended 90% of school days after enrollment



93% of residents showed improvement on targeted behaviors after completing three months of treatment

Our Residential Treatment program at Holly Hill provides therapeutic support for adolescent girls ages 11-17 with severe emotional and/or behavioral needs. Residents, for those in the State's foster care system, stay on campus for an average of 6-9 months where residents receive intensive individual, group, and family therapy as well as involvement in educational and social activities. The most common diagnoses seen in the Fiscal 2018-time period are Depression, Post Traumatic Stress Disorder (PTSD), Attention Deficit Hyperactivity Disorder, and Oppositional Defiant Disorder.

Therapy Services



Phillip had failing grades, poor social skills, and behavioral problems in the classroom as part of his Autism and ADHD diagnosis. He had difficulty getting along with others and had many in-school suspensions every month because of his aggressive behavior, often due to poor recognition of social cues. Phillip had above average intelligence, yet he struggled to keep up with assignments and was barely passing his classes. During the course of School-Based Therapy Services, Phillip was able to process his frustrations and communicate his feelings more openly with his mother.

His Case Manager helped his mom advocate for his needs in the school setting, and with a little added support from his teachers, Phillip's grades and organization began to improve. Phillip was better able to manage his emotions and outbursts with peers by using the coping skills he learned with the anger management and art therapy groups he attended. Phillip had less instances of fighting in school and his grades were A's and B's at the end of the school year.

Licensed therapists conduct sessions with the child, their parents/ guardians, and siblings in the home, at school, or our office to help improve the quality of life for everyone involved. Children in this program have severe emotional and/or behavioral challenges and are at risk of being hospitalized or placed outside of their homes. Common Diagnoses seen during this time frame include PTSD, Attention Deficit Disorder, Oppositional Defiant Disorder, and Depression. **We accept Medicaid and most commercial insurance.**

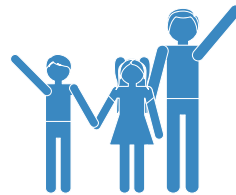

**Impacted 350 clients in
FY 2018, serving a total of
1,395 family members**



**95% of clients remained
stable while receiving
services**



**97% of clients surveyed reported
that Therapy Services was helping
them make progress toward their
treatment goals**

Supervised Visitation

Amanda came to Holly Hill with a court order to see her two young children last year. Amanda had a history of drug use which resulted in her children being removed from her care and placed with their biological fathers. Because she was a patient at a local methadone clinic, the fathers felt her visits needed to be supervised. One of the fathers couldn't agree on a visitation time. He lived out of town and refused to abide by the court order and was eventually referred back to court to resolve the issue. Even though the visits got off to a rocky start, Holly Hill was able to facilitate communication between the 3 adults to ensure that visits would take place in a safe environment and it would be suitable to the schedule of everyone involved. Once the issue of scheduling visitation times was resolved, Amanda was able to visit with her daughter that lived out of town at Holly Hill. Because Amanda was on medication to assist in her recovery, she was able to successfully manage her visits. She was attentive, playful, and affectionate with the children during her visits. Amanda continued to work on her sobriety by following all of her case plan requirements, and she attended substance use support groups. Earlier this year, Amanda was given unsupervised visits with all of her children outside of Holly Hill. She was very excited to be able to share this success with the staff at Holly Hill.



130 children and families received Supervised Visitation services in FY 2018



100% of surveyed parents/guardians reported feeling safe during visits or exchanges



Supervised Visitation provided 820 hours of supervision in FY 2018

Supervised Visitation allows parents safe access to their children when unsupervised contact with the parent is not in the child's best interest. Most of the visiting parties are court ordered to visitation while decisions regarding custody, visitation schedules, and safety are being considered by the courts. There are only two programs like this in all of Kentucky.

Case Management



When Brandon was 14 year old, he was referred to Holly Hill's Behavioral Health Services for Therapy Services and Case Management due to a history of low self-esteem, depression, anxiety, and poor social interactions. During his involvement with Holly Hill, Brandon displayed significant improvements in his self-esteem, began speaking up more at school, and became involved in extracurricular activities.

Brandon's Case Manager recognized his interest in animals and nature and recommended he join 4-H. He worked hard all summer to get some animals ready for the county fair, where he sold them and made quite a bit of money, reflecting his hard work. Brandon and his family also started to volunteer at a local animal shelter, which gave him an additional sense of accomplishment, resulting in increased confidence the opportunity to develop age-appropriate friendships. Brandon improved his relationship with his mom and began using the coping skills that he learned in therapy on a regular basis. Brandon received Behavioral Health Services for one year and was recently successfully discharged from both Therapy Services and Case Management.

Case Management serves children and youth, up to age 21, who need support to stabilize their home environment and preserve the family unit. Case Managers coordinate services based on family needs, such as therapy, medical monitoring, evaluations, and assessments for children who are at risk of being institutionalized or hospitalized due to emotional and behavioral challenges.



Impacted 195 clients in FY 2018, serving a total of 1,005 family members



Case Managers provided 2,514 hours of service in FY2018



70% of cases identified as showing significant progress or some progress toward their level of functioning at the time of discharge.

2018 Fiscal Statement

Operating Revenues

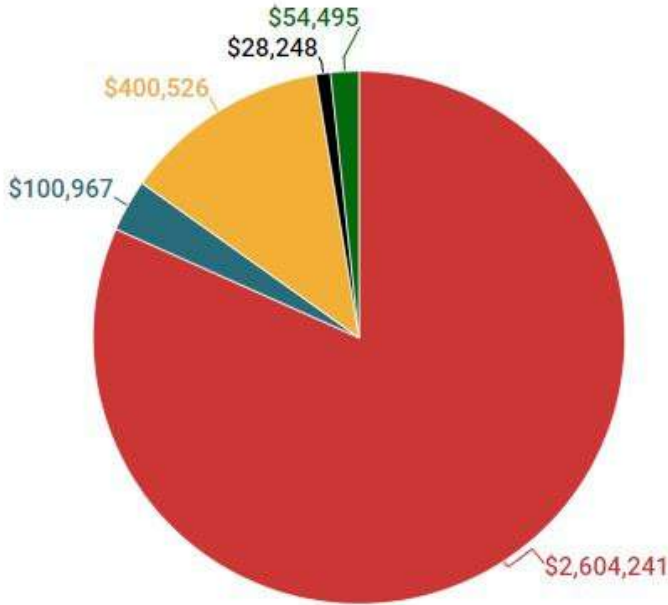

\$3,188,477

- Fees & Grants
- Contributions
- Fundraising
- Misc.
- United Way

Operating Expenses

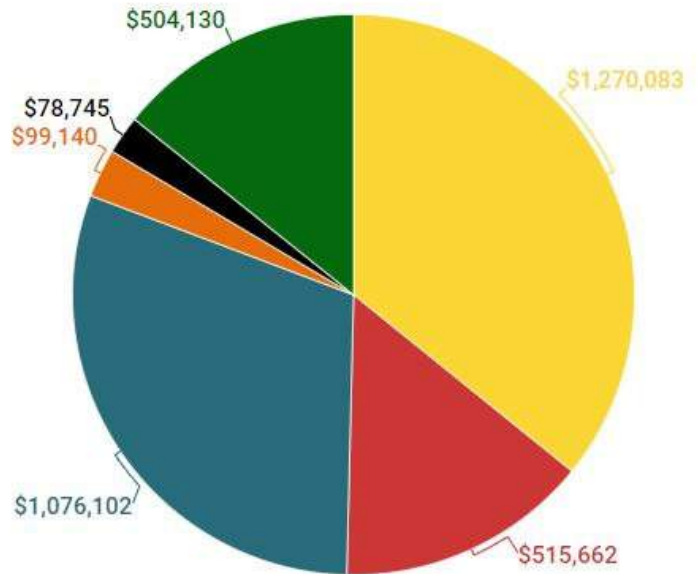

\$3,543,862

- Residential Treatment
- Case Management
- Therapy Services
- Supervised Visitation/Other
- Fundraising
- Management & General

Net Assets: \$7,910,156

*includes buildings, land, investments and equipment



193

Number of volunteers in FY 2018



24

Number of Kentucky counties served by Holly Hill in FY 2018



1,150

Number of hours worked by outpatient therapists in FY 2018



2,673

Number of family members impacted by Holly Hill in FY 2018

Where do our clients live?

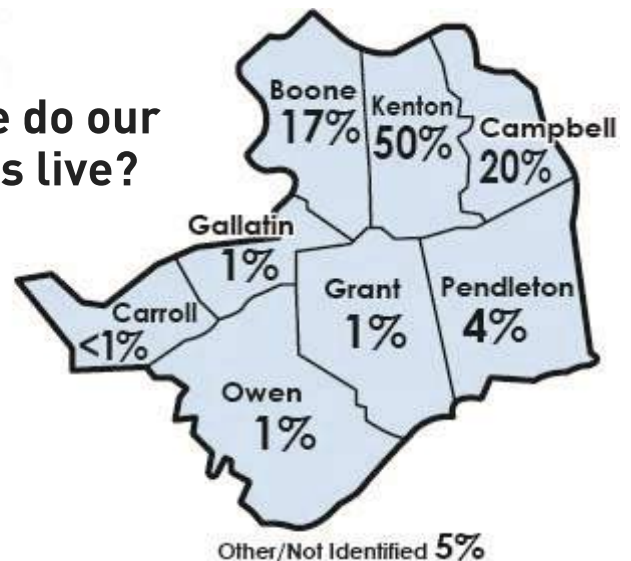

Supporters

Grants

The Butler Foundation
Honorable Order of KY Colonels
Kentucky Bar Foundation
R.C. Durr Foundation
Scripps Howard Center for
Civic Engagement

Vision- (\$10,000.00 +)

Charles Ratliff

Guidance- (\$5,000.00 +)

Karen and Paul Allen
Bill and Mimi Hagedorn

Inspiration- (\$1,000.00 +)

Amy and Ken Glaser
Adams, Stepner, Wolterman
& Dusing, PLLC.
Alexandria Drugs
C-Forward
Chemed Foundation
Cincinnati Children's
Hospital Medical Center
Clyde N. Day Foundation
Continental Building
Products
Crawford Insurance
David G. and April Schneider
Debbie and Scott Fleckinger
Doug and Becki Zang
Edward Thomas
Global Business Solutions,
Greater Comfort Heating
& Air
Jack and Marlene Snodgrass
Jim and Becky Luersen
John McGee
John and Sherry Sawyer
Charitable Fund
Johnson Investment Counsel
Levi Strauss & Co.
M&M Mid-Valley Service
& Supply
Miller-Valentine-Walsh Fund
Mitsubishi Electric America
Foundation



Mitsubishi Electric Automotive
America, Inc.
Nick and Camey Eberhard
One Stop Liquors
Queen City Financials Advisors
R.C. Durr Foundation
Scott and Dana Grothaus
Shawn Busch
Stett Transportation
Tom and Mickey Hils
United Bank
VonLehman & Company CPA's
Walt Dunlevy

Assistance- (\$500.00 +)

Blue & Co, LLC.
Brittany and Joe Konen
Chuck and Janet Parnell
CT Consultants
D J Zang Inc.
David and Mary Trauth
Dobbling, Muehlenkamp- Erschell
Funeral Homes
E.C. Schmidt Plumbing
Elder Law Center
Erin Wilkins
Gary and Beverly Mitchell, Sr.
Holly K. Weeks
Jan and Frank Kreutzer
Justin Verst
Lisa and Tom Stirk
Local Union 647, UAW
Margaret and Mike Braun
Messer Construction Co.
Mike Feinauer
Myles & Myles Retirement
Planners

Pat and Tom Wingo
Rachel Hils
Rechtin Heating & Air
Rhonda Eviston
Shauna and Ron Dunlevy
Skyline Chili, Inc.
Sparks Hardware
Sue and Paul Ochsner

Opportunity- (\$100.00 +)

Adam Rector
Airport Paint & Body
Alford Roofing
Alice Sexton
Allen Dube
Amy Hill
Andy and Diane Dischar
Andy Yeager
Angela Jones
Anthony Martin Jr.
and Tamara Arnzen
Barbara Lynn Alford
Barry Applegate
Berry Howe, Esq.
Bishop Brossart High School
Bob Lillie
Brackets for Good
Brad and Jennifer Taylor
Brad Ginter
Brad Hazelbaker
Brenda Pelfrey
Brian Pangburn
BSI Engineering
Brad Hazelbaker
Brenda Pelfrey
Brian Pangburn
BSI Engineering

Supporters

Campbell Leadership Action Group
 Cardinal Engineering Architecture
 Land Surveying
 Casey Bruns
 Chelsea Braun
 Chelsea Crawford
 Chris Rebholz
 Chuck Hais
 Cincinnati Bell
 Classic Printing & Graphics
 Cold Spring Electrical Contractors, Inc.
 Community Car Care
 Connie L. Wong
 Country Cruisers Car Club
 Crone Environmental Services
 Dan Shank
 Dan Zalla
 Daniel Crew
 Daniel J. Sheridan, D.M.D.
 David and Sharon Forton
 David Reed
 Derek Durbin
 Donna Anderson
 Dottie Frimming
 Doug Lyons
 Dunrobin Associates, LLC.
 Dustin Galloway



Earl Gettelfinger
 Earl Schmidt
 Edward and Arlene Sparks
 Emily Lobert
 Erin Wilkins
 Francis Brown
 Frank and Kelly Twehues
 Frank V. Benton, IV Esq.
 Frey Gaede & Company
 Front Page Management /Moe's Southwest Grill
 Garrett D. White
 Gary and Carol Purser
 Glen Hanson
 Grants Lick Veterinary Hospital
 Greg McKenzie
 Gregory Ionna
 Guidugli Lawn Care
 Heritage Bank
 Jack Fields
 James Arthur
 James Noll

Jamie Roberts
 Janet and Mike Van Nevel
 Jean and Leo Rauf
 Jeffery and Tauyna Jack
 Jenn Forton
 Jerry Bailer
 Jerry Class
 Jim Eviston
 Jo E. Wilder
 Joan Berkmeier
 Joe Revell
 Joe Shields
 John Carder
 Jonathan and Carolyn Adee
 Joyce Dixon
 Judge Lambert Hehl
 Judge Michael Foellger
 Juliann Leonard
 Karen and Kenneth Eads
 Karen and Mike Rushe
 Karen and Rick Barto
 Karen Sparling
 Karl Brueggemann
 Kathryn Cook
 Katie Helms
 Kellye Owens
 Ken Zang
 Kenneth and Kathryn Woltermann, Jr.
 Kim Sanders

Fundraising

Holly Hill held two successful annual fundraisers in FY 2018. They included the Holly Hill Annual Golf Classic at A.J. Jolly Golf Course and An Evening of Hopes & Dreams at The Newport Syndicate. Holly Hill also participated in numerous Dine & Donate nights at local restaurants like Chipotle, City BBQ, and Moe's Southwest Grill.

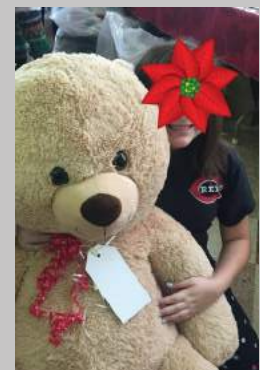

Many companies like Sogeti USA, Citi, Ethicon, and KAO and numerous individuals and families participated in our holiday-giving program which made sure each child receiving services from Holly Hill received at least one gift.

Supporters



KLH Engineers
Kristin and Jim Krueger
Kroger Community Rewards
Lance Cox
Larry Turner
Laura Schmidt
Luke L. Lukens
Lynnda Volmer
M&M Excavation Co., Inc.
Marcia Milby Ridings
Mark and Kristie Marasch
Mark G. Arnzen, Esq.
Mark's Garage, Inc.
Mary C. Doerger
Mary Chris Terrell
Mary Kay Glaser
Michael & J Zang, Inc.
Michael P. Bach
Michelle Snodgrass-Deimling
Mike and Ruth Crawford
Mike Boyers
Mike Jansen
Mike Kehoe
Mike Ludzack
Mollie Broering
Nancy and Lou Pfeffer
Newport Fitness
Nicole and Chris Utz
Oakland United Methodist
Church
Opus Capital Management
Pam Moore
Pat Ballard
Patricia Justice
Paul Franxman
Paul Hillenmeyer
Paul Johnson
Paul Whalen
Paula Houliston
Pearl Wong

Pete Yerace
Peter Orzail, Jr.
Ray C. Lapre
Redhawk Technologies
Rhinegeist
Rhineland Foundation
Richard Hensley
Richard Stokes
Rob Keller
Rod and Amy Ward
Roger and Kathy VonStrohe
Ronda Marie Bowman
Rosie and Dan Steffen
Sarah Rebholz
Second Twelve Mile Baptist
Sousa Realty Compnay
St. Elizabeth Women's
Health Physicians
Steven and Connie Grothaus
Steven Bentley
Steven E. Weber
Stuart Hinnefeld
Susan Jo Candiotti, MS
T.J. Jackson
Tamryn Zoellner
Terry R. Sexton
Thomas Brinkman
Tim Nell
TJ Johnson Insurance
Agency, Inc.
Todd Pfeiffer
Tom J. Fromholt
Total Care Chiropractic
Tri-City Insurance Service, Inc.
Wally Whalen
William Spegal
Wooden Cask Brewing Co.
Ximena Burton



Hope- (\$50.00 +)

Alan Curry
Andrew Curry
Barbara Golatzki
Beth and Brad Bach
Betsy Rossi
Bill Cunningham
Bob Huber
Bonnie Brown
Buffalo Wild Wings
Cobblestone Cafe
Cyndy Jones
Darlene Barnes
Dick and Mary Broeg
Donald Berkemeyer
Donald E. Vrobel
Doug Merkle
Drew Anstett
Eileen Utz
Emilie Faust
Ernest Dolle
Flagg Springs Baptist Church
Fred Dittrich
Jack Greer
Jack Mehalko
Jan R. Ball
Jerry ZangJoe Condon
Joe Murray
John Rolf
Karryn Schultz-Stieby
Marci and Dan Kreke
Marvin McCord
Mary B. Bray
Michael and Alice Mullen
Michael Koenig
Millie Caldwell
Paul Rosing II
Rachel and Jim Lott
Rebecca Midkiff
Robert Licht
Stephen Ives



Agency Partner

Thank you to the donors
that designated Holly Hill
for their United Way
pledge.

Tribute Gifts & Volunteers

In Honor Of

David G. Schneider
-Rhonda Eviston
St. Elizabeth Women's
Health Physicians
-Maria Hunseder

In Memory Of

James Arthur
-Norman and Monika
Veatch
-Mike Bishop
-Saint Philip Catholic
Parish Boosters
-Sean D. Selfe
-Robert Lubbers
-Lorin and Patricia Kepert
-Jim and Sylvia Liles
-Mike and Judy Arthur
Edna Brinkman
-Thomas Brinkman
Donald Day
-Jerry and Lois Hoffert
-Violet McNutt
-Mark and Jan Ball
-Karen and Kenneth Eads
-Daniel and Florence Grey
-Tom and Rebecca Midkiff
Minnie Harrison
-Joyce Dixon
Joseph Jennings
-Bill and Rita Cunningham
-Darlene Barnes
-Bob and Martha Jones
-Marcia Milby Ridings
-Bo and Pat McCord
-Barbara and Thomas
Golatzkis
-Bill and Ruth Ann Eckerle
-Ann and John Dahl
-Jane Cruise
-Campbell Leadership
Action Group
-Rita Byrd
-Susan and Donald Brindle
-Susan and Gary Bricking

-Andrew and Elizabeth Curry
-Judy and Jerry Dierig
-Don and Wanda Flory
-Cyndy and Dan Jones
-Charles Tharp
-Tamryn Zoellner
Bill Pelfrey
-Brenda Pelfrey
Audrey Pyle
-Ray C. Lapre



Volunteer Groups

Campbell County Schools
Central Office
Christ Hospital
Cincinnati Bell
Circle of Friends
Crossroads Church
Duke Energy Renewables
Ethicon Endo-Surgery, Inc
Intrinsic, Inc.
L'Oreal Manufacturing Facility
St. Elizabeth Heart & Vascular
UC Serves

Volunteers

Dan Becker
Diana Boone
Casey Bruns
Amanda Burns
Megan Carr
Lauren Cobb

Hope Crawford
Lisa Deekard
Mary Clare Donaldson
Roy Dorsey, CPA
Jamie Eisenman
Sarah Eisenman
Doherty Family
Herman Family
Kristina Fancher
Debbie Fleckinger
Amy Glaser
Donna Grey
Constance Grothaus
Karen Grothaus
Scott Grothaus
Stephanie Grothaus
Megan Guinan
Joy Hill
Amanda Hils
Theresa Hils
Tim and Irma Hils



Volunteers & Gifts-in-Kind



Tom and Mickey Hils
 Michael Keating
 Jason Kelly
 Robert Kramer
 Tricia Kramer
 Frank and Jan Kreutzer
 Kevin Lauer
 Billie Jo Lee
 Scott Lippert
 Jim Luersen
 Stephen Mann
 Mark Marasch
 Carl and Mary Lou
 Meiners
 Shirley Miller
 Doris M. Moran
 Debbie Musick
 Paul and Sue Ochsner
 Peter Orzali, Jr.
 Kellye Owens
 Chuck Parnell

Ander Peterson
 Lou and Nancy Pfeffer
 Joe Prince
 Janet B. Rogers
 Betsy Rossi
 Ron Salerno
 Brian Sansone
 Elizabeth Schneider
 Jack and Marlene
 Snodgrass
 Tim and Maureen
 Terhaar
 Frank Twehues
 Mike Van Nevel
 Roger VonStrohe
 Cassie Wagner
 Doris Watts
 Waymeyer Family
 Paul Whalen
 Erin Wilkins
 Doug Zang



Gifts-In-Kind

1949 Girl Scout Troop
 A.J. Morris
 AAA Allied Group
 Abbey Cole
 AI Software
 Alex Abney
 Alexandria Church of God
 Alexandria County Market
 Alicia Wehrmeyer
 Ammons Nursery
 Amy Glaser
 Ancra International
 Andrea Dee
 Anne Berkley
 Art's Rental Equipment
 Authentic Jewelry & Coin
 AutoZone-Alexandria
 Bakersfield
 Barbara Gaddis
 Barleycorn's
 Belinda and Mike Herzog
 Belterra Park Gaming
 Bethany and Joshua Swope
 Betsy Rossi
 Big Apple Bakery
 Bishop Brossart BETA Club
 Bluegrass Hospitality
 Group
 Bluegrass Quality Meats
 Bracken County Road
 Department
 Brad and Jennifer Taylor
 Bray Construction Services
 Brittany and Joe Konen
 Buckhead Mountain Grill
 Campbell County
 Extension Service
 Campbell County School
 Transportation
 Carabello Coffee
 Ed and Carol Brun
 Carol Rahe

Casey Bruns
 Cassy Kopaceski
 Castellini Company LLC
 Catherine Fauls
 Cathy Holbrook
 Cedar Point
 Charities Guild of NKY
 Chipotle Mexican Grill
 Christopher's Bed and
 Breakfast
 Chuck and Janet Parnell
 Cincinnati Arts Association
 Cincinnati Bearcats
 Cincinnati Bell
 Cincinnati Marriott
 RiverCenter
 Cincinnati Public Radio
 Cincinnati Reds
 Cincinnati Reds Hall of
 Fame & Museum
 Cincinnati Zoo
 Cincy Sai Temple
 Citi
 City BBQ
 Clyde N. Day Foundation
 Community Car Care
 Coney Island
 Conner High School
 Conner Middle School
 Connie Fisher
 Connie Manley
 Constance Grothaus
 COSI Center of Science
 & Industry
 Cottingham's True Value
 Country Cruisers Car Club
 Crawford Insurance
 Creation Museum
 David G. and April Schneider
 Debbie and Scott Fleckinger
 Debbie Puckett
 Denise Bosma
 Denny Nitschke
 Dewey's Pizza



Gifts-in-Kind

Diane Manley
 Diane Wentz
 Don Hudepohl Jewelers
 Donna Dean
 Doris M. Moran
 Doug and Becki Zang
 Dunham's Sports
 Dustin Galloway
 Elk Creek Vineyards
 Emily Litton
 Empress Chili
 EnterTRAINment Junction
 Eric Schank
 Erin Smith
 Ethicon Endo-Surgery, Inc
 Evolation
 FC Cincinnati
 First Baptist Church
 Florence Freedom
 Forest Edge Winery
 Frank and Jan Kreutzer
 Frank and Kelly Twehues
 Full Body Fitness & Yoga
 Funny Bone
 Gameworks
 Gayle Thiem
 Gerri Crail
 Gidget Jones
 Girl Scout Troop #1884
 Gordon Food Service
 Greater Comfort Heating
 & Air
 Green Derby KY Bistro
 HealthWarehouse.com
 Hickory Sticks Golf Club
 Holiday World
 Jack and Marlene Snodgrass
 Jackie Reinert
 Janet Greenwald
 Janet and Mike Van Nevel
 Jason Schack
 Jeff Ruby Foundation
 Jennifer and Tim Abramis
 Jennifer Colwell
 Jennifer Laumann
 Jim Luersen
 Johnson Investment
 Counsel, Inc.
 Joseph Grimme

Junetta and Joseph Alexander
 KAO USA Inc.
 Karen and Paul Allen
 Karen and Rick Barto
 Karen and Ed Grothaus
 Karen Shepherd
 Katie and JC Sullivan
 Keeneland Race Course
 Kelly Evans
 Ken Krumpelbeck
 Ken Srode
 Kentucky Science Center
 Kids First Sports Center
 Kings Island
 Klosterman Baking Company
 Knotty Pine on the Bayou
 KOI Auto Parts
 Kramer Excavating
 Kreutzer & Dorl Florists
 Kristin Moser
 Kroger
 La Ru Lanes
 Lee's Famous Recipe Chicken
 Lisa Stirk
 L'Oreal
 Lorna Shepherd
 Louisville Zoo
 Lvisa Tucker
 Maggie Valerio
 Margaret and Mike Braun
 Marian Rust
 Mark and Kristie Marasch
 Marshall Granger Jewelers
 Mary Beth Barnett
 Mary Vonlehman
 MaryClare Donaldson
 McDonalds
 Megan and Kelcy Woods
 Mellow Mushroom
 Mercedes-Benz of Ft. Mitchell
 Michael and Sarah Keating
 Mike Kehoe
 Mike and Tracie Stacy
 Mike's Car Wash
 Milinda Middlebrooks
 Milissa Schack
 Miranda Chaplin
 Most Valuable Kids
 Mr. Spotless Car Wash



Nancy Bishop
 Newport Aquarium
 Newport Pizza Co.
 Nick and Camey
 Eberhard
 Niki McClanahan
 Nina Chable
 NKU Athletics
 Northern Kentucky
 Motorsports
 Ohio Valley Stone
 One Stop Liquors
 Organic Farm at
 Bear Creek
 Originals by Kristie
 Paint & Bake Ceramics
 Patty Heiert
 Paul Hillenmeyer
 Pavestone of Cincinnati
 Penske
 Pepsi Beverages Co.
 Perfect North Slopes
 Pete Delois Recreations
 Outlet
 PLP Properties Inc.
 Quilt Outreach
 Rachel Shinkle
 Rehtin Heating & Air
 Red Hot Promotions
 Riverbend Music Center
 Robert Krebbs
 Ron and Carla Stinson
 Ronda Marie Bowman
 Rosie and Danny Steffen
 St. Augustine Preschool
 Salon Serenity
 Sarah Eisenman
 Sarah Nements

Scene75
 Schneider's Sweet Shop
 Scott and Dana Grothaus
 Shannon Weishaupt
 Shelley Fardo
 Sherry Andraisk
 Signs of All Kinds
 Ski Ober Gatlinburg
 Skilcraft
 Smith & Jolly Landscaping
 Smithfield Foods
 Southern Lanes
 Southern States
 SRM Concerete
 St. Henry School
 St. Mary / CRHP
 Stephen Mann
 Susan Litton
 T.J. Maxx
 Terri Burt
 The Beach Waterpark
 The Bon Bonerie
 The Christ Hospital
 The Kid Glove Way
 Thrive Fitness
 Thunderdome
 Tim and Maureen Terhaar
 Tina and Kevin Tkach
 Tom + Chee
 Tom and Mickey Hils
 Tom and Pat Wingo
 Tom Stanken
 Tony Schank
 Tyson Foods
 VonLehman & Co.
 Walt Disney World
 Walt Dunlevy
 WebExtreme
 White Castle
 William Jeffrey Columbia
 Wine and Canvas



2018 Event Sponsors

Karen & Paul ALLEN

